The Kingston Daily Freeman

FOUNDED IN 1871. CITY OF KINGSTON, N. Y., WEDNESDAY EVENING, SEPTEMBER 15, 1926. PRICE FOUR CENTS.

Milk Ordinance To Be Enforced Here Oct. 1

Board of Health Decides to Enforce Provisions of New Ordinance at That Time—Planning for Diphtheria Clinics at City Hall—Other Matters Considered.

Final decision that the new milk ordinance which provides for the sale in Kingston of but three grades of milk—certified, Grade A raw and Grade B pasteurized—be placed in force the first of October, and plans for a series of free diphtheria clinics to be held under the direction of Dr. Daniel Connelly, city health officer, were the more important matters considered at the regular monthly meeting of the board of health Tuesday evening at the city hall.

Ready for Pasteurization.

It was stated that practically every milk dealer in the city with the possible exception of a few of the smaller dealers were ready to handle pasteurized milk the first of October, and that in fact as the monthly milk test reports showed, several were already handling it.

The board directed Dr. Connelly and Dr. Harold Clarke, the food inspector, to see that the provisions of the new milk ordinance be enforced commencing the first of the month. When the ordinance was adopted it was planned to put it into effect September 1 but the time was advanced one month to give the milk dealers time to install pasteurization plants.

Diphtheria Clinics.

Dr. Connelly called the attention of the board to the fact that a series of free diphtheria clinics would be held at the city hall this fall.

The first free clinic will be held Friday afternoon, September 24, at 2.30 o'clock at which time the first treatment of toxin antitoxin would be administered to children.

The health officer stated that during the past year but four cases of diphtheria had been reported in Kingston, and that none of the four had taken the toxin antitoxin treatment.

Of the thousand or more children who had taken the treatment since free clinics had been inaugurated in the city none had developed diphtheria.

A Contagious Hospital.

The committee on contagious hospital were given a further extension of time in which to consult with the board of managers of the Kingston City Hospital in regard to a contagious hospital in that institution, and were also instructed to get in touch with the authorities of the Benedictine Hospital and see what arrangements could be made there in regard to such a hospital.

One Infantile Paralysis.

Dr. Connelly reported that one infantile paralysis case had developed in Kingston. The patient was a young man twenty years old, and his mother, who had been working in a factory earning $12 weekly, had been forced to give up her job to care for the young man.

Mrs. Moore, the state "polio" nurse, had been in Kingston and investigated the case and it had been arranged with a local physician to give the patient certain treatments. The young man's upper left shoulder was affected with the disease.

The family required aid and believed it would be able to "keep going" if supplied with the weekly sum of $12 which would provide for food.

The board decided to make payments of that sum for a period of one month when the matter would be taken up again at the October meeting.

Cesspool Overflows.

Plumbing Inspector Peter J. Halloran reported in regard to complaints received regarding a cesspool on a Lincoln street property which overflows and floods the cellar of an adjoining house. He was of the opinion that the only remedy was the building of a septic tank. There are no sewers in that section as it is outside the city sewer belt.

The plumbing inspector was of the opinion that no cesspools should be allowed built within the city limits.

After some discussion the matter was referred to the health officer, sanitary and plumbing inspectors to investigate and take whatever action was deemed necessary to abate the nuisance.

Attend Health Conference.

Dr. Connelly and Miss B. Eleanor Easton of the city laboratory were authorized to attend the state public health conference which will be held in Buffalo this year on October 13 to 14.

Bills and claims were audited and the reports of the officers, which will be found elsewhere, were read and filed.

The board then adjourned.

NOTED SPEAKERS AT W. C. T. U. CONVENTION

Franklin W. Cristman, independent Republican candidate for the New York State Senate, and Gifford Gordon, famous lecturer of Australia, will address the Ulster County W. C. T. U. convention to be held on Thursday, at the St. James M. E. Church in this city. Sessions are to be held at 9:30, 1:30 and 7:30. All are welcome.

Liberals Gain In Canada

Ottawa, Sept. 15 (AP).—The belief prevailed in political circles today that the Conservative government of Arthur Meighen would resign as a consequence of its loss of yesterday's parliamentary elections. In this case Governor-General Lord Byng probably will send for former Premier MacKenzie King again to assume the reins of government. In yesterday's balloting, with seven constituencies yet to be heard from, the Liberals gained 15 seats and the Conservatives lost 28.

Mr. Meighen was elevated to the premiership on the resignation of Mr. King last July when the governor-general refused a request of the King government to dissolve parliament when it was faced by a vote of censure before the house for its responsibility for alleged dishonesty in the customs service.

The question of constitutionality of Lord Byng's action was made much of during the campaign by the Liberals. They argued that no British government had been refused dissolution in 100 years. Mr. Meighen retorted that no prime minister had asked for dissolution with a motion of censure hanging over his head.

By one of the ironies of politics Premier Meighen was defeated at Portage La Prairie, Manitoba, by E. A. McPherson, an old friend and former law partner. H. H. Stevens, minister of customs and author of the charges of mal-administration in the customs service under the late King government, was successful in winning his seat. Some of the bitterest fighting of the campaign centered about him.

Miss Agnes MacPhail again will be Canada's only woman member of Parliament. She has been a member of the two last Parliaments, and was re-elected yesterday in Grey Southeast, Ont. She is a Progressive. The only other woman candidate, Miss Kathleen Bennett, who ran in a Toronto district, was decisively defeated.

No Primary Contests Here

Republican and Democratic County Candidates Selected by County Conventions Elected Without Opposition In Primary Election and Will Be Voted for In November.

As the result of the primary elections in Ulster county on Tuesday the candidates of the Republican and Democratic parties for county offices at the November election will be the nominees selected at the unofficial conventions held last month. With practically two-thirds of the returns filed at the office of the board of elections at noon there apparently were no contests in the county.

The candidates for county offices on the Republican ticket will be:

Member of Assembly—Millard Davis, Kerhonkson.

Surrogate—George F. Kaufman, Saugerties.

Sheriff—George Sulter, Marlborough.

County Superintendent of the Poor—Lester L. Sagendorf, Woodstock.

Coroner—H. B. Humiston, Kerhonkson.

Candidates for county offices on the Democratic ticket will be:

Member of Assembly—William R. Kraft, Kingston.

Surrogate—William S. Karcher, Kingston.

Sheriff—Arthur Rice, Kingston.

County Superintendent of the Poor—Fred Krause, Saugerties.

The vote throughout the city and county on Tuesday was light due to the fact that there were no contests.

NEW YORK TO PARIS FLIGHT POSTPONED

New York, Sept. 15 (AP)—Storms off the Newfoundland coast have caused postponement until Friday or later of the 3,600 mile New York to Paris flight set for today by Captain Rene Fonck.

Storm warnings came from the weather bureau late last night, as the French ace and three companions were making final preparations for the eastward hop of the three-motored Sikorsky plane, the "New York-Paris."

Killing Frosts in Canada.

A killing frost is reported from various sections in the mountains, especially on the northern slopes of the Catskills. Thermometers registered as low as 44 in many sections of the city this morning.

Drys Win Three Out of Four In N.Y. Primaries

In Republican Congressional Contests, Where Prohibition Was An Issue—Organization Candidates Generally Successful—Delaware County Wet Candidate Wins in Congressional Fight.

Albany, N. Y., Sept. 15 (AP).—Organization candidates were generally, but not uniformly, successful in yesterday's primary election for congressional and assembly nominations. Honors were won by the drys in three out of the four Republican congressional contests where prohibition figured as an issue.

The only wet victory in the Republican congressional primaries was in the 34th district, composed of Broome, Chenango, Delaware and Otsego counties. Here John D. Clarke, advocate of modification of the Volstead act, defeated Representative Harold S. Tolley, a dry. Two years ago Clarke, then a candidate for renomination to congress, was defeated by Tolley by a plurality of less than 300 votes. In yesterday's balloting Tolley carried his home county of Broome by a substantial margin, but the other counties in the district overcame this advantage. While the party organization as a body did not declare in favor of either contestant, it was generally understood that a majority of the committeemen were behind Clarke in the fight.

Three Drys Renominated.

Three dry victories were recorded with the renomination of Representatives Frank Crowther in the 30th district, Gale H. Stalker, in the 37th district, and S. Wallace Dempsey, in the 40th district. In each of these districts the contestants who ran on wet platforms were beaten.

E. Watson Gardiner, who sought both Republican and Democratic congressionals in the 30th district on a wet platform, and who lost on the Republican side, apparently was successful in his fight for the Democratic nomination against Frank Eckel. The district is normally safely Republican.

Other members of the lower house of congress who were renominated were: John F. Quayle, Democrat, in the 7th district, Nathan D. Perlman, Republican, in the 14th district, and Archie D. Sanders, Republican in the 39th district. James E. Cuff won the Republican nomination in the 38th district and David A. White was the winner of the Democratic contest in the 39th district.

One Contest for Senate.

There was only one contest for state senate. This was in the 45th district, Monroe, and resulted in a renomination for Senator James L. Whitley, Republican.

The 16 contests for assembly nomination were generally featureless. Organization candidates were successful in most cases. A notable exception, however, was in the second district of Rensselaer county, where Raph M. Cooper, unanimously endorsed by the Republican organization, was defeated by Maurice Whitney.

Emerson Wins in Jefferson.

With 85 of the 111 election districts of Jefferson county tabulated early today, Alfred E. Emerson, candidate for the Republican designation as member of assembly, led his opponent, Assemblyman Jasper Cornair, by 143 votes. The vote was: Emerson, 3,759; Cornair, 3,616. Emerson carried the city of Watertown by about 400 votes.

In Rockland county Assemblyman Walter S. Gedney defeated David Davies for the Republican nomination by at least four to one.

ACCIDENT VICTIMS ARE REPORTED IMPROVING

This morning at the Kingston City Hospital it was stated that the condition of Miss Dora Van den Berg of New Paltz was somewhat improved. She had sustained internal injuries in the automobile accident on St. James street in which nine young people were more or less injured a few minutes after midnight Sunday morning. Miss Ethel Arnold of Abeel street, who was driving alone in her Chevrolet car when it collided with the other automobile, is reported as much improved. The others who were injured and were removed to the hospital have been discharged but return from time to time to the hospital to have their wounds dressed.

INJURED TROOPER IN SERIOUS CONDITION

The condition of State Trooper Lawrence, who was injured when his motorcycle overturned on Green street, Hudson, last Sunday is reported as being not very favorable. He is in the Hudson City Hospital and is suffering from the loss of blood due to the amputation of his leg and from a fractured pelvis. The car that caused the accident by compelling the trooper to drive too near to the edge of the road, has not been located.

Dr. Buckley Improving.

Dr. John T. Buckley, sanitary inspector of the board of health, who was suddenly taken ill on John street on Tuesday afternoon, is reported as somewhat improved at his home on Elmendorf street.

Primary Results At a Glance

(By The Associated Press.)

Maryland—Senator O. E. Weller, incumbent, and Representative John Philip Hill, avowed wet, in neck and neck race for the Republican senatorial nomination, with result in doubt. Representative Millard Tydings unopposed for the Democratic senatorial nomination.

South Carolina—Senator Ellison D. Smith, world court advocate, apparently won renomination on the Democratic ticket over Col. Edgar Brown, court opponent, on the face of almost complete returns.

Colorado—Meagre returns gave Charles W. Waterman, anti-Ku Klux Klan candidate, the lead over Senator Rice W. Means, Klan candidate, for the Republican senatorial nomination. Former Governor W. E. Sweet was ahead of two opponents for the Democratic senatorial nomination.

Washington—Senator Wesley L. Jones, dry and World Court supporter, was in the lead for the Republican senatorial nomination over three opponents. Frank L. Hammond, world court opponent and wet, was third. A. Scott Bullitt, anti-world court, led for the Democratic nomination over Cleveland Longstreet, a dry.

Vermont—Former Judge John E. Weeks, Middlebury, led for the Republican gubernatorial nomination over two opponents. Representative E. S. Brigham of the first district, was leading for Republican renomination. Senator Porter H. Dale had no opposition for Republican renomination.

Massachusetts—Senator William M. Butler, chairman of the Republican national committee, renominated without opposition to run against former Senator David I. Walsh, unopposed for the Democratic nomination. Governor Alvan T. Fuller, Republican, and William A. Gaston, Democrat, were without opposition for their respective gubernatorial nomination. Representative James A. Gallivan in the Twelfth district was leading for the Democratic congressional nomination in that district.

Michigan—With half of the precincts in the state reporting Colonel Fred W. Green, mayor of Ionia, had a lead that approached 100,000 over Governor Alex J. Groesbeck for the Republican gubernatorial nomination.

New York—Representative Perlman, 14th district; Crowther, 30th district, and Stalker, 37th district, apparently won Republican renominations. Representative Quayle, seventh district, Democrat, was renominated. Former Representative Clarke defeated Representative Tolley, for Republican nomination in the 34th district. Fourteenth Kings assembly, Horowitz, Republican, (early count), gave election to Moskowitz.

Nominated for assembly: Wyoming Handley, Republican.

Ritchie's Lead Points to Victory

Baltimore, Sept. 15 (AP).—Slow counting of paper ballots in Maryland's 1,184 precincts and a complicated county unit primary system operated to overshadow with doubt early today all Maryland primary contests with the exception of that for Democratic governor. Albert C. Ritchie, now serving his second term in the executive mansion and seeking a third, had in 967½ precincts, swept the state with 75,989 votes against 15,954 for William Milnes Maloy, former public service commissioner.

While, under the Maryland system of county unit voting in the state conventions, it is possible for a candidate to win a state-wide majority in the popular vote and still lose the convention majority, Ritchie's lead was such as to indicate a sweep of all convention seats.

United States Senator O. E. Weller, and Representative John Philip Hill were running neck and neck in the popular vote for the Republican senatorial nomination, with 837 precincts reported. With only one county complete, it was not possible to determine the exact strength either Weller or Hill could muster in convention. Weller took the completed county two to one.

WADSWORTH SUPPORTERS ELECTED AT STEUBEN

Corning, N. Y., Sept. 15 (AP).—The organization candidates for delegates to the Republican state convention, pledged to the renomination of United States Senator James W. Wadsworth, Jr., were elected in the first district of Steuben in yesterday's primary election by an average majority of approximately 400 over the independent Republican candidates who had the active support of the extreme dry element in the party.

Business Certificate Filed.

Millie M. Snyder and William H. Hicks have filed a certificate with the county clerk stating that they intend to conduct a business in the city of Kingston under the style or name of Eagle Beauty Shop.

Saratoga County Officials Must Answer Charges

Governor Smith Directs District Attorney and Sheriff to File Answers to Charges of Wilful and Criminal Violation of Public Duty, Contained in Report of Judge Heffernan.

Albany, N. Y., Sept. 15 (AP)—Governor Smith today directed District Attorney Charles B. Andrus and Sheriff Arthur G. Wilmot of Saratoga county, and Dr. Arthur J. Leonard, commissioner of public safety of Saratoga Springs to file an answer in writing on or before Monday, September 20, to charges of "wilful and criminal violation of public duty" lodged against them by Supreme Court Justice C. J. Heffernan.

Justice Heffernan's findings are contained in a report, made public today by the governor, covering an investigation of alleged gambling at Saratoga Springs, made during August by the jurist, sitting as a Moreland act commissioner.

In his report to the governor, Justice Heffernan reviews briefly the history of the case from the time charges against the three Saratoga officials were filed with the executive by Peter A. Finley, president of the Saratoga Springs Taxpayers' Association. Justice Heffernan was appointed by the governor July 27, and began hearings August 6.

Says Conduct Merits Condemnation.

"The motives of the petitioner instituting this proceeding were challenged during the investigation," Justice Heffernan wrote in concluding his report. "Regardless of the origin of these charges, regardless of the object which inspired the petitioner in their preparation and presentation, the fact still remains that these respondents, caring nothing for the safety and well-being of society, forgetful of their official honor, and mindful of the duties of their respective offices, are guilty of wilful and criminal violation of public duty and their conduct merits severest condemnation."

Thinks Their Removal Necessary.

Summing up the evidence produced before him Justice Heffernan said: "I have no hesitation in concluding that these respondents are guilty of misconduct so gross as to necessitate their removal from the several offices which they occupy for the honor, peace and good government of the community. The county of Saratoga should be freed from their contaminating touch. Not only is their removal justified, but, in my opinion, it is necessary for the preservation of the confidence of the people of the state in the administration of the law. By their misconduct, these officers have demonstrated that they are unworthy of the people's trust. Their inexcusable failure to suppress crime is bound to breed disrespect of all law and people generally are apt to become blinded by the example of corrupt officials who go unpunished and unrebuked."

No Evidence of Conspiracy.

As to charges of conspiracy between the public officials and the gamblers of Saratoga Springs, "whereby the profits derived from the criminal operations are apportioned by fixed percentages among them," Justice Heffernan found that "there is no evidence in the record which sustains that charge." He continued: "However, the proof does show that gambling is open and notorious in the city of Saratoga Springs and that no honest attempt has been made looking to its suppression, and consequently the legitimate inference is that this situation is pregnant with possibilities of fraud, connivance, collusion and corruption upon the part of the officials."

Wants Bribe Charge Probed.

On the charge made during the hearing that District Attorney Andrus in the years 1919 and 1920 accepted a bribe "in return for his official protection as district attorney," Justice Heffernan called attention to the fact that this testimony was uncontradicted.

"The truth or falsity of that charge is not before me for determination in this proceeding," he said. "For the honor and good name of the bar of the state, it seems to me that this allegation should be investigated by a tribunal clothed with power to make an adjudication."

Gambling Conducted Openly.

Regarding charges of gambling themselves, Justice Heffernan said: "Without analyzing the evidence in detail, I am fully satisfied that during the time set for them in the petition, gambling, consisting of pool selling, bookmaking, faro cards, roulette and other games of chance, was conducted openly and notoriously in the city of Saratoga Springs, and that gambling and betting establishments were maintained therein where professional gamesters and common gamblers were constantly in attendance. It is impossible to reach any other conclusion on the record presented. These conditions obtained not only at the time set forth in the petition but continued after the presentation and filing of the charges against the accused officials. Even while the investigation was in progress and in the very shadow of the courthouse, the laws against gambling were openly and notoriously outraged, and the gamblers continued to ply their nefarious occupation without hindrance or molestation."

St. Peter's Circle to Meet.

There will be a regular meeting of St. Peter's Sewing Circle at the usual hour on Thursday, September 16.

22 Babies Selected In Child Health Contest

Kingston Babies Are So Healthy That Doctors Find It Necessary to Select 22 for Final Judging at Kingston Exposition Friday—Entertainment Features Please Crowds.

Babies, babies and more babies, fat and thin; tall and short; blonde and brunette; silent and otherwise—oh, quite otherwise—thronged the city hall Tuesday in the elimination examination in the Child Health Contest which is being held by members of the Junior League.

They were examined in turn by three doctors and were weighed, measured, stethoscoped and at the close a consultation was held by the doctors with the result that it was found impossible to reduce the number in Class A to less than 22 fine lusty infants who will appear at the Kingston Exposition Friday afternoon at 2 o'clock for the final judging.

It speaks well for Kingston mothers that such a large number have qualified for the finals.

The children have been divided into two groups. Group 1 comprises children from infancy to two years. Group 2 comprises those from two to four years.

There will be first and second prizes awarded in each class.

Prizes for Twins and Fathers.

There will also be a special prize for the finest of the three pair of twins.

The fathers of the prize winners will not be overlooked and those patient persons who have walked with the prize winners over tack infested floors at midnight to the end of perfect infantile health and beauty will also be remembered.

The father of each of the winners of first prize in classes one and two will be awarded a box of shirts (day), which have been contributed by the Fessenden Shirt Company.

The babies who are included in the finals are as follows:

Group 1.

Children from infancy to two years of age.

Edna May Battles—Mr. and Mrs. Roland B. Battles, 87 Pearl street.

Marianne Rosina Davis—Mr. and Mrs. Burton J. Davis, 53 Crown street.

Barbara DeWitt—Mr. and Mrs. Frederick J. DeWitt.

Gerald Fitzgerald—Mr. and Mrs. Philip Fitzgerald, 50 West Pierpont street.

Florence Claranell—Mr. and Mrs. Harold Heard, Wrentham street.

Beverly Kolb—Mr. and Mrs. Thomas E. Kolb, 149 Pine street.

Marion Frances—Mr. and Mrs. Arthur Melchoir, 39 Clinton avenue.

Bobby Racicot—Mr. and Mr. E. J. Racicot, 28 Chapel street.

Joen Robb—Mr. and Mrs. John S. Robb, 320 Wilbur avenue.

Mary Short—Mr. and Mrs. Raymond Short, 140 Murray street.

Edward Raymond, Jr.,—Mr. and Mrs. Edward R. Whitney, 45 Crown street.

Group 2.

Children from two to four years of age.

Joseph Michael—Mr. and Mrs. Michael Bruno, 140 Linderman avenue.

Marion Davis—Mr. and Mrs. Arthur Davis, 27 Smith avenue.

Winifred Entrott—Mr. and Mrs. Winfield Entrott, 22 Andrew street.

Elizabeth Marie—Mr. and Mrs. Joseph Gehringer, 57 Montrepose avenue.

Marguerite Gray—Mr. and Mrs. LeRoy Gray, 41 Lindsley avenue.

Virginia Harris—Mr. and Mrs. James H. Harris, 14 Ravine street.

Joseph Mittleman—Mr. and Mrs. Harry Mittleman, 71 Hasbrouck avenue.

Virginia Ann—Mr. and Mrs. Chris Perry, 53½ Hoffman street.

Elaine Mae Rich—Mr. and Mrs. Floyd Rich, 92 East Chester street.

Mary Frances Stout—Mr. and Mrs. J. H. Stout, 337 Hasbrouck avenue.

William George Walker—Mr. and Mrs. Albert L. Walker, R. F. D. 2, Box 10, Kingston.

Judges in Final Contest.

The doctors who will participate in the final judging on Friday will be Drs. Loughran, Jacobson and Van Nostrand.

Entertainment Pleases Everybody.

The entertainment programs at the Exposition continue to enjoy high favor with the crowds. Sandy McDonald produces roars of laughter at his dry sallies regarding the closeness (proverbial, of course) of the Scots and his inimitable songs.

Miss Ruth Schrader of Woodstock and New York was even better Tuesday evening than in her first appearance. Her three dances were given with a grace and technique which can only be seen to be appreciated.

The Myrt-Herbert Trio in their wonderful whirlwind of tumbling comedy act got the crowd at the start.

Hughes and Moore closed the vaudeville with a whirlwind of song and dance.

Change of Bill Thursday.

There will be a complete change of bill on Thursday, both afternoon and evening.

Herring Days Release.

Utica, N. Y., Sept. 15 (AP)—Red Herring, welterweight, has purchased his release from his former manager, Dutch Gardner of New York city.

Flashes of Life Sketched in Brief

(By The Associated Press).

Washington—This is a billion dollar turnover day with Uncle Sam. He is taking in $300,000,000 in income taxes and selling $300,000,000 in certificates while retiring $400,000,000 in other certificates.

New York—Elbert H. Gary is tending so strictly to business daily as his 80th birthday approaches that there is considerable doubt in Wall street of reports that he is going to retire as chairman of U. S. Steel, which he has directed for a quarter century. His birthday comes October 8.

Philadelphia—Mr Gene Tunney, erudite leatherneck, is described by Mr. Abe Baron, examiner for the state athletic commission, as "physically 100 per cent perfect; mentally, extraordinary, in a class by himself."

New York—Captain J. A. Murdocke, arbiter elegantorium in London is mightily perturbed because these Americans did not know what he meant when he said that the Prince of Wales was "well dressed with a sloppy touch." He means His Highness is carelessly well-dressed, seemingly without effort. Furthermore King George has not abandoned those side creases in his trousers the captain insists.

Philadelphia—Women are likely to be bald because of bobs, in the opinion of one hairdresser at a convention. He says bobs have led to the fad of tight hats which cause the hair to fall out. Some of the delegates who have earned quite a lot of shingling disagree with him.

New York—Al Jolson is a rotten screen star, in his own opinion as quoted by his attorney. Al is being sued by David Ward Griffith for failure to make pictures. This is Al's defense, as told in court: "I have no screen personality. You know the flascoes of Fred Stone, Elsie Janis, George M. Cohan and Caruso in the moving picture world. My task is singing."

Still Picketing Local Factories

The two local garment factories of Max Hazen on lower Broadway and the one located in the former St. Joseph's school building uptown are still being picketed by pickets representing the striking garment workers in New York city.

The local police department has assigned men to guard the local factories and so far no disorder has marked the picketing.

CRISTMAN SUPPORTED IN HIS HOME COUNTY

Utica, N. Y., Sept. 15 (AP).—Franklin W. Cristman, independent Republican candidate for United States senator dealt the regular G. O. P. organization in his home county of Herkimer a severe blow in yesterday's primaries.

Complete returns this morning show that each of the 12 candidates for delegates to the state convention backed by the Cristman forces were elected over the dozen machine candidates supported by the regular Herkimer county organization.

Throughout the county, Cristman backed candidates for the county committee were elected and one of his representatives for member of the state committee was returned a winner.

Among the Wadsworth delegates to go down to defeat was Assistant Secretary of the Navy Theodore Douglas Robinson who maintains a voting residence in Herkimer county.

AERIAL EXHIBITIONS AT SAUGERTIES.

Aviation enthusiasts will be permitted to witness some thrilling action on Thursday and Friday, when two or three of the large planes owned by the Gates Flying Circus of New York city will perform over the Valley Farm, Saugerties. Exhibitions of aerial acrobatics, wing-walking and stunt flying will be staged at 2.30 p. m., and the public has been invited to attend.

Straw Hats to Scrap Heap.

Straw hats, which have adorned men's heads since last May, today go to the scrap heap or to the hat box for another season. Today the men's clubs about town are having a very successful hat opening day and the demand for the fall styles is brisk.

Much Music At Legion Meet

Philadelphia, Sept. 15 —Perhaps the largest aggregation of bands ever gathered in one city will take part in the eighth annual convention of the American Legion in this city October 11-15

One of the foremost musical organizations in the world will be represented in the parade, Colonel Vincent A. Carroll announces, but when he was questioned about details he declined to identify the band "The mystery band" is often a topic of conversation at convention committee meetings.

Uniformed musical organizations from every corner of the country will take part, many of them organized in Legion posts and departments at the close of the war The celebrated Racine, Wis, Drum Corps will be among the strong entries in the national contests

At least 120 cities and towns in Pennsylvania New York and New Jersey will send their best musicians to march with their posts in the annual parade on Columbus Day, October 12 Massachusetts will be represented by 1,000 marchers and bands

One of the interesting features of the convention will be a series of concerts to be given each morning, afternoon and evening in the sesquicentennial grounds at City Hall plaza and at the various other important centers of Philadelphia

Bad Weather and Genius

Men of genius, who are generally nervous, often feel the influence of barometric variations.

Giordani felt storms coming four days in advance; Diderot said, "It seems to me that I go crazy when the wind blows violently" Maine de Biran said, "In bad weather my mind and my will are not the same as when it is fine." Alfieri wrote, "I am like a barometer; I have always experienced, more or less, a greater ease of composition according to the atmospheric pressure, absolute stupidity when the great winds of the solstices and the equinoxes are blowing, an infinitely less penetration in the evening than in the morning"

Such cases are not confined to men of genius; they are found in all nervous persons. How many have we not seen disquieted, irritable, excited, some hours before a storm"—Literary Digest.

Salt Water Day Excursion

To New York City and Return

Sunday, Sept. 19, 1926

via

NEW YORK ONTARIO & WESTERN RAILWAY

Special Train Leaves KINGSTON at 6:45 A. M.

ROUND TRIP FARE $2.55

For further particulars apply to Agent or address

G. L. Robinson, G.P.A. New York City. W. M. Tict, D.P.A. Middletown, N. Y.

SAUGERTIES.

Saugerties, Sept 15 —The Reformed Church, which has been going under extensive improvements during the summer months, is nearing completion. New electric lights have been added, the interior has been redecorated, new books have been added and a tile floor has been laid in the vestibule of the church The Rev. John Neander, pastor, occupied the pulpit last Sunday.

Mr and Mrs Charles Carle of Livingston street and child are spending their vacation visiting in New Jersey.

Miss Aline Yerry of Kingston is the guest of her sister, Mrs Gulnick, of Ulster avenue.

Eli Mower of Pine Grove, who had his leg broken one day recently, was removed on Saturday from his home to the Beers Sanitarium for further treatment.

William Young, who underwent an operation at the Kingston City Hospital recently, has improved and returned to his home in this village.

Miss Edith Van Gelder of Market street will have charge of the sales department in the Community House on Main street.

Miss Frances Keener of Market street has returned to Yonkers where she will resume her teaching in the school there

Mr and Mrs Raymond Ingersoll and family of Mt Tremper called on friends in town on Sunday.

Miss Jane Gillespy of Second street has returned after spending some time abroad.

Mrs James Tiffany who resides in Ware, Mass, is visiting Mrs Nina Babcock and family on Ulster avenue.

R A Snyder Hose Company held their regular monthly meeting on Tuesday evening.

The Rev and Mrs William T Renison and daughter, Margaret, of New York city were the guests of Mr. and Mrs John T Washburn on Sunday.

Mr and Mrs. Robert Torrence who have been spending some time with friends and relatives in town, have returned to their home in Sandford, Fla.

Mrs. J. R. Whitaker has returned to her home on West Bridge street after spending a short time in Philadelphia, Pa

Kenneth Snyder and a party of friends motored to Schenectady on Sunday.

George Lewis, a colored boy of Dock street, was coming home from the Hill Street School on Monday noon when another boy who was playing pushed him in front of an automobile being driven by Theodore Nelson of Kingston. The boy was rushed to the office of Dr. Chidester on Second street, where it was found that the boy's eyes were discolored and he had contusions on the stomach and chest and was also bruised.

The Merry Melody Orchestra will furnish music at the Pythian Hall at Tannersville on Friday evening. The trip will be made by bus and a load is being formed to go.

Contractor Mullen has completed the job of laying concrete sidewalks for Mrs. Charles Sickles on Finger street.

Emmanuel Chapter, O E S, resumed their regular meetings on Tuesday evening after the summer refreshment

Mrs. Catherine Snyder of Partition street was operated upon at the Kingston City Hospital on Monday morning by Drs Chandler and Diedling for the removal of a tumor on the thumb on her right hand.

Mr. and Mrs R. C. Kennedy and family of Catskill called on friends in town the past Sunday.

Mr. and Mrs Leo Ritz, who have been spending some time with Mr. and Mrs Holsapple of Market street, have returned to their home in Rochester.

Miss Katherine Devery of Montross street has returned to her school duties at Garfield N J

Miss Bessie Lang of Partition street has gone to New York city for a short business stay.

The Misses May and Helen Coyne, who have been spending some time during their vacation with their aunt on Malden avenue, have returned to Yonkers

A two-car garage has been built on the property of James Ennis on Dock street

Charles Riley has accepted a position with J. Uzmann of Barclay Heights, who has a large sand bank

The school at Shultis Corners is being conducted by Miss Jennie Van Hoesen of Lafayette street, this village

Miss Frances Felten has gone to Manasquan, N. J, where she is drawing instructor of the school there.

Katherine Grathwald of New York city is visiting her parents, Mr. and Mrs. Rred Grathwald, of Cedar street.

Albert Peters has returned to his home after a trip to Niagara Falls on business for the local American Legion Post.

Charles Snyder of Albany is spending some time with friends and relatives in the village.

Harry McDaniel of Shady has purchased an Overland whippet from the local agent, the Schryver Motor Company.

The Keener house has been leased to Mr. and Mrs Alfred Saunders. He is an employe of the First National Bank They will reside hereafter on Market street

Mr and Mrs. Raymond Benton of Elm street were in Port Ewen on Tuesday attending the funeral of Mr. Benton's grandfather, D. W. Benton.

Edward Keeley of Main street has returned to Port Washington, L I., where he will again be principal of the school there.

A two story addition is being built on the house of Lang and Ennist on Partition street The work is being done by McNally and Mullen.

Mr and Mrs. A. O. Spielmann, who have been spending the summer months at Schroon Lake, have returned home.

Mr. and Mrs. I. Brown and family, who spent a few days in Hudson, have returned to their home on Main street.

Mrs J. W. See and family of Brooklyn are the guests of her parents on West Bridge street.

Mrs Leslie MacMullen of Elm street played the organ in the Lutheran Church the past Sunday. Mrs MacMullen will become organist in that church

The primary election was held throughout the several election districts in the village and town on Tuesday.

Troopers Kline and Cashin brought Max Graf of New York city and Herman Bender of Brooklyn before Justice Gardner on Saturday, charged with reckless driving. A fine of $10 was given to both, which was paid.

Peter Wilson of Division street was accidentally struck by an auto fender on South Partition street on Saturday evening. He received a scalp wound which was dressed by Dr. Diedling of Market street.

PLUTARCH.

Plutarch, Sept. 15 —The Rev. R. B. Guice has returned from his vacation and preached a very interesting sermon last Sunday. Service every Sunday at 3 p. m., daylight saving time.

Mr. and Mrs. Ira Abrams and Mrs. Sarah Dewitt of Ohioville and Luman Freer of Rifton attended church service here on Sunday.

Mrs. William Polhamus of West Marlborough spent last week with Mr. and Mrs. Edward Schoonmaker.

The following were visitors and callers with Mr. and Mrs. Henry McCormick on Sunday: Mr and Mrs. Humphrey Sutcliff of Miami, Fla., Mr. and Mrs. Leslie McCormick and three daughters of New Paltz, Mr. and Mrs Arthur Dewitt and family of Ohioville and Mrs. Anna Lefever of Jersey City.

Rexford Schneider ran a fish hook in his hand on Monday last and had to have it removed by the doctor. It was very painful for a time.

Mrs. Fred Palmateer has been confined to her home the past week suffering with several boils on her arms.

Mr. and Mrs. William Polhamus, Mr. and Mrs. Eugene Polhamus and son, Billie, of West Marlborough, and Mr. and Mrs. William Schoonmaker of Forest Glen, visited with Mr. and Mrs. Edward Schoonmaker on Sunday. Mr. Schoonmaker had been quite ill a few days last week but at this writing he is much improved.

Mr. and Mrs Joseph McNeeney and daughter of Dobbs Ferry have been spending a few days with Mr. and Mrs. Peter Michel.

Mr. Honeymon and family of New York city spent the week end at his summer home here.

Mr. and Mrs. Humphrey Sutcliff of Miami, Fla., spent the week end with Mr. and Mrs. Horace Elliott and family.

Mr. and Mrs. Floyd Auchmoody and child of Lake Mohonk and Mr. and Mrs. Moses Auchmoody and daughter spent Sunday with Mr. and Mrs. Ezekiel Auchmoody and family.

Frank Elliott's pullets have learned that he sends eggs by parcel post, so they have started laying in the place he has for putting parcel post packages for mailing.

WEST SAUGERTIES.

West Saugerties, Sept. 15 —William Kelly is enjoying the comfort of an Essex coach which he purchased from Mr. Thornton of Saugerties.

Mr. and Mrs. John Schalk entertained a bridal party from Albany over the week end. The groom was Millard O. Kelly employed by the Metropolitan Insurance Company and the bride Miss Connie Ahl an employe of the New York Telephone Company. Attendants were Lieutenant and Mrs. Otto Roos. Mr. and Mrs. W. D. Kelly and son, Gilbert, and Miss Jane Davis were also at the party.

Mr. and Mrs. Christian Wolven of Leeds were guests of Mr. and Mrs. John Carr Saturday afternoon and Sunday.

On Sunday Mrs Corder and son Henry, held a double birthday party, although there was a couple of days between. Mrs. Corder's on the eleventh and Henry's on the thirteenth.

The ice cream parlor of Mr. and Mrs Kelly is closed and they have returned to Albany.

Mr and Mrs. John Carr, Mrs. Marjorie Osborne and Mr. and Mrs. Christian Wolven motored to Bear Mountain around the bridge and travelled up the other side on their way home

The post incumbent of Paris has been sentenced to three years in the penitentiary, but the charge was bandits.

Sure Relief FOR INDIGESTION

BELL-ANS for Indigestion

6 BELL-ANS Hot water Sure Relief

BELL-ANS

35¢ and 75¢ Packages Everywhere

Breaking Records "SALADA" TEA

All Records Broken for Sales

BUY BY NAME ASK FOR

CRANE

Valves·Fittings and plumbing fixtures

A DEALER NEAR YOU SUPPLIES AND INSTALLS THEM

BANK by MAIL

HERE'S a savings bank you'll like. A friendly bank, interested in interesting your money in sound interest paying investments. It wouldn't be a bad plan at all for you to find out what we're like. Write for copy of 'Banking by Mail booklet.

Home Savings Bank

Temporary quarters during construction of new building

61 STATE ST.-ALBANY, N.Y.

4½%

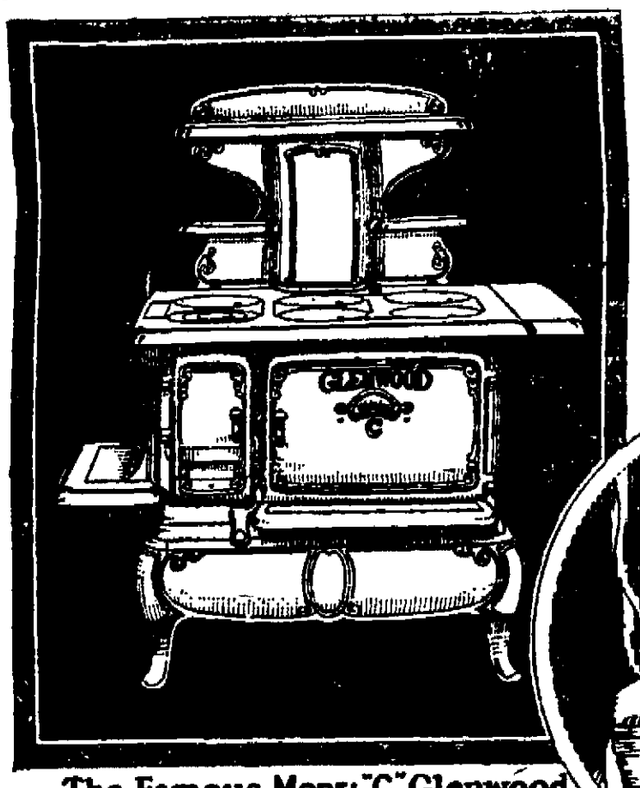

"The kind your mother used to bake with"

Glenwood ranges have made cooking easy for two generations of housewives who have made New England baking famous.

The Famous Model "C" Glenwood

"It's a Glenwood" that's all the guarantee you need

THE one word "Glenwood" on the oven door of any range you may buy is a guarantee in itself. You don't need any further assurance of its worth. One of the oldest range manufacturers in New England stands back of that name to see that the range gives you the kind of service you have the right to expect. You can take that for granted, always.

The "C" model coal range shown here is just the right size for the average family. Its big, square oven bakes food exactly right—top, bottom and all through. It has six covers in the cooking top and is finished in either black and nickel or in pearl gray porcelain enamel that you can wipe clean in a jiffy with a damp cloth.

Come in and see our new Glenwoods.

Glenwood Gas Ranges at your Gas Company

Glenwood RANGES Make Cooking Easy

Rose-Gorman-Rose

Kingston

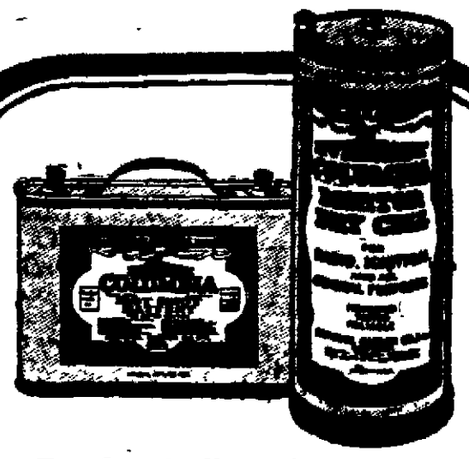

Be electrically independent!

GIVE your burglar alarm, doorbell, buzzer, heat regulator, electrical independence with Eveready Columbia Dry Batteries. Then, if outside communications are broken by storms or other causes, your private, independent plant will be on guard to protect your comfort and security. Eveready Columbias are full of electrical pep and power. Their strength endures—they last longer. Those who've never used them will be surprised to learn how good a dry battery can be. There is an Eveready Columbia dealer nearby.

Popular uses include—

Manufactured and guaranteed by

NATIONAL CARBON COMPANY, INC.

New York San Francisco

EVEREADY COLUMBIA Dry Batteries

—they last longer

All Cooks Look Alike

[illegible]

Cossack Coat Is Given Prominence

Modified Russian Lines Expected to Dominate in Fall Wraps.

The lines of the Russian Cossack coat, somewhat modified, but taking its inspiration directly from the original, says a fashion writer in the Kansas City Star, are expected to be the lines that will dominate the coming season when silhouettes have settled into more permanent fixtures. This silhouette, which primarily is a full, straight line belted with wide wrinkled belt and broken by numerous cartridge plaitings, the blouse silhouette, the bolero, the dolman and a novel effect that is called the double coat are the outstanding notes of the advance showing for fall.

The bloused line, as it is interpreted for fall, is a much modified version of the all-around pouch. It appears only in the back in conjunction with a straight flat front, and frequently is used with a dolman draping.

Another manner of making a blouse effect is shown in a model that has a tiered back from a low shoulder yoke, the last tier being looped under in blouse effect. These horizontal tiers are graduated and appear only across the back.

The capeline is given treatment that implies more a cape sleeve than an absolute cape styling. The wide wrinkled belt is a favorite touch used in connection with the straight, the bloused and the bolero line.

The double coat line before spoken of might be classed as a modification of the bolero idea, but it is so different that it deserves special classification. The effect is of a two-piece suit with long cutaway jacket. In one instance this cutaway is so long in the back that it touches the hem of the undercoat, which is bordered with fur, giving the effect of an all full skirt. In another case the cutaway is much shorter all around.

Fur is the popular trimming throughout, although there is some use of embroidery in dashing effects in contrasting colors. Fur collars and cuffs are the rule, although their lines show much variation. Sleeves are made almost always with a flare, and the fur, although in some cases it is cut as a regular cuff, usually is made a decoration for this flaring sleeve. The Queen Anne, combined with pouch or shawl collar, and the collar that is like a standing lily cup, are the two favorite collar trends, and there is an illustration of a double collar. The outside collar is made of fur and rises high at the back of the throat, continuing down the front in shawl shape. Inside this the coat buttons up tightly about the throat with an embroidered standing fabric collar.

Broadcloth is a favorite fabric, throughout, and the furs with short, thick pelts, such as fitch and squirrel, are seen on the majority of coats shown.

Fur Neckpiece to Be Popular for Fall Wear

For fall wear, this soft silky fox of mink promises to be the mode for smart wear with a suit.

Taffeta Charming for Dance Frock and Cape

For the dance frock for the younger girl or for the very slender and youthful looking woman, nothing is more charming than taffeta. It has a crispness of line that is delightfully insistant. The contrast between the slim boyish figures and sleek little heads of the wearers, and the exceptionally feminine silhouette of the taffeta frock makes for piquancy. In many instances the frock is accompanied by a cape of the same material, lined with chiffon and collared with fur or with a huge shirred or rolled collar of the material.

Two Sweaters Worn

The sweater sets which first became popular in Scotland have taken a firm hold on the fancy of the American skippers. These sets consist of two matching sweaters, one of the slip-on variety and the other of the coat pattern. They are light and lovely wraps, as befits garments designed for outdoor wear.

Dance Frock of Tulle

Dance frocks for the younger girl have light little bodices of satin and skirts composed of many ruffles of tulle. They are shown in white or the delicate pastel colors.

Two-Piece Frock Shown in Contrasting Colors

The fashionable two-piece frock is being shown this summer in contrasting colored skirt and blouse. White skirts with gay-colored blouses and blending combinations of skirt and blouse are featured in many of the smart shops. Marceline Day, motion picture actress, in "The Boy Friend," is shown wearing a frock of gray and Kelly green.

Shaped Bodice, Tunic Worn by Paris Bathers

There is evident in the newest bathing suits an inclination to define the figure with a slightly shaped bodice or tunic, and to give a little fullness to the skirt, however short, says a Paris fashion correspondent. This is done usually with an inverted plait at each side, in some models of crepe or in taffeta a cluster of gathers.

The head covering for bathing and the beach is uncommonly attractive this season. A few smart little shapes in leather, rubberized material and silk are shown for women who dress more for the sun bath and beach promenade than for swimming, all of them in pretty flower colors. Soft, floppy little hats of cretonne and other figured cotton are pretty and popular. But the bathing caps most in demand fit the head simply, wound in the manner of a turban or kerchief, with a snappy bow in front, at the back or at one side. Most practical of all are the aviator caps that cover the hair and ears and fasten with a strap under the chin.

Tights, Fancy Garters Are Popular Fashions

The fancy garter which rather vulgarly came into popularity with the short skirt is not being abandoned by well-dressed women of refinement even in the younger and more active sets.

Tights which have feet and therefore are also fitted to serve the purpose of stockings are being worn by those who can afford them. The majority who, of course cannot, are supporting their stockings wholly from the waist and are wearing tights to below the knee. But they cling to fancy garters, useless though they be.

The one-piece stockings and tights idea is of course from Paris. In very expensive garments, clocks are embroidered and an elastic garter, which becomes a part of the garment, is inset above the knee, but it contains no rubber, it is merely a tightly woven section like the tops of some socks for men.

Fobs Back in New Guise; Suspended From Bar Pin

Fobs have come back, but in a new guise. The new fob is suspended from a bar pin, usually of rhinestones.

A fob of grosgrain ribbon hanging from a bar of rhinestones attached to the breast pocket of the tailored suit adds a smart tone to the costume. But fobs are also worn with dressy afternoon frocks, and for this purpose they are of crystal in white or combined with colored stones.

For the popular black and white costume there are fobs of white crystals with the bar in onyx, closely set with rhinestones. With an afternoon dress the fob is worn on the left side, a little below the shoulder.

Summer Hosiery of Lisle

Many of the smartest women are wearing lisle hosiery in the most delicate colors and in a weight almost as sheer as chiffon silk stockings. The colors are exactly the tones which are considered the most correct in silk hosiery.

Gold Brocho Underdress

An underdress of gold brocho is trimmed with gold buttons down the front, and shows beneath a long-sleeved overdress of orange crepe trimmed with leopard, and fastened with a gold bow at the neck, and a gold ornament at the low waistline.

Use FREEMAN advertising regularly and conservatively and results will surely follow.

Big Sale Events That Are Timely

EVERYTHING AT ROSE-GORMAN-ROSE KINGSTON'S LEADING STORE

FIRST

The September Sale of HOSIERY!

Beginning Thursday—

JUST COMPARE!

No Seconds in Hosiery Sold at R-G-R's!

The Prize Value of the Year

LADIES' $1.00 SILK AND FIBRE HOSE—Gordon brand, double sole, high spliced heel, reinforced garter top, mock seam back, all the new shades DOVE GRAY, SHADOW, MOONLIGHT, GRAIN, FRENCH NUDE, WOODLAND ROSE, BLUSH, PIPING ROCK, NUDE, CRASH, BEIGE, BLACK.

67c 3 pair for $2

LADIES' FULL FASHIONED HOSE

Pure Silk, service weight, Pointex or square heel, garter top, double sole, black and all the popular shades—"Kayser", "Gordon", "Corticelli" "Phoenix", "Onyx" and "Merrill" brands $1.95

LADIES' PURE SILK HOSE

Silk to hem, reinforced garter top, double sole, high spliced heel, black and all the popular shades. We carry a very large assortment of this hose and recommend it for service and appearance $1.50

BEAUTIFUL NEW DRESS SILKS

39 INCH SATIN CREPE, crepe in weave, satin in finish, a delightful combination of features for dresses or wraps, in claret red, russet, almond, copen, fallow, King blue, zinc, black, etc. The yd. $2.89

39 INCH ALL SILK WASH CREPE, a soft dull finish crepe, an all around crepe, for dresses, slips and lingerie. SPECIAL $1.97

39 INCH SATIN CHARMEUSE, high lustre, splendid quality, suitable for evening and afternoon gowns, in rosewood, seal, russet, claret, fallow, green, grey, black and navy. The yd. $1.97

36 INCH SILK DUVETYNE, suede finish, splendid quality for frocks, wraps and jackette in jungle green, Chanel red, rosewood, seal, navy, grey, cocoa, and black. The yd. $1.75

36 INCH BOULEVARD VELVET, fast pile and color, splendid weight for all dress purposes in the new street shades. The yd. $2.75

54 INCH ALL WOOL CASHETTE, correct weight for suits or wraps, in claret, rust, natural, grey, green, etc. The yd. $3.59

42 INCH ALL WOOL CREPE DE CHINE, mill sponged, soft draping, for dresses, blouses or pleated skirts, in almond, claret, rose, Pekin, rosewood, old blue, tan, zinc, navy and black. The yd. $2.39

NEW FALL TRIMMINGS of bandings, braids and motifs, in all the latest combination colorings, ½ to 6 inch width, both straight and fancy edges. The yd. ..... 25c, 50c, 69c to $4.50

COTTON GOODS SPECIALS

$2.98 NOVELTY BLANKET, Esmond brand, heavy weight, tan and green, red and blue novelty checks, large size. Special $2.59

SILK MULL COMFORTERS, new floral patterns, plain border in rose, blue, gold $4.98

$3.50 MAISH COMFORTER, large size, floral covering, filled with clean cotton. Special $2.98

84x105 RAYON BED SPREAD, rose color only, scalloped. Reg. $5.98. Special $3.98

COTTON BATT SPECIAL, three pound size, stitched. Special Value 98c

36 INCH CHALLIE for comfort covering, large assortment 17c

39c LINEN GLASS TOWELS, plain white, colored border, hemmed, ready to use ..... 27c 4 for $1.00.

12½c UNBLEACHED MUSLIN, 36 inches wide. Special Value. 10 yards for $1.00

40 INCH UNBLEACHED SHEETING, firmly woven. Regular 19c. Special 12½c

19c BLEACHED MUSLIN, 36 inches wide. Special Value 12½c

FEATHER PILLOW SPECIAL, novelty covered ticking in blue, tan. Regular $2.50 pair. Each $1.00

PORT EWEN.

Port Ewen, Sept. 15.—A cafeteria supper will be held in the assembly room of the Methodist Church Thursday, September 16. Supper served at 5:30 o'clock until all are served. The appetizing menu is as follows: Roast beef, mashed potatoes, succotash, tomato salad, baked apples, fruit salad, sliced peaches, jell-o, cake, pie, bread, tea, coffee. This supper is under the auspices of the official board of the church.

Mrs. Lillie Smith of Salem street is the guest of relatives in New York city.

Mr. and Mrs. W. J. Karner of Portland, Maine, are guests of Mrs. Karner's parents, Mr. and Mrs. Herman Ellsworth of Broadway.

Mrs. George Bonesteel was a dinner guest of Mr. and Mrs. Fred Sleight of Broadway, Tuesday.

Mrs. M. M. Reich of Kingston spent Monday with Mr. and Mrs. J. F. Derr of Great avenue.

Mrs. J. Finnegan and family, who have spent the summer at their cottage on Salem street, have returned to their home in Brooklyn.

Degree Council, No. 42, Sons and Daughters of Liberty, will meet this evening at 8 o'clock in their council room.

Mrs. J. Falls and sons, Francis, John and Joseph, of New York city have returned home after spending the summer at their bungalow on Hoyt street.

Mr. and Mrs. T. McGourty have returned to their home in New York city after a vacation at their summer bungalow on Hoyt street.

J. Gillespie and sons, Philip and John, of New York city have returned home after spending two weeks at the summer home of Mrs. P. Henry.

Vincent Coughlin, who spent a week at the home of Mrs. T. McGourty on Hoyt street, has returned to his home in New York city.

Miss Grace Hoffman of Brooklyn, N. Y., spent the week end at the home of Mr. and Mrs. M. Tucker on Tilden street.

Mrs. J. Devine and sons, Joseph and Robert, and daughter, Helen, of Jamaica, Long Island, have returned home after spending the summer at their bungalow on Tilden street.

Mrs. S. Gallagher and son, Thomas, of Pittsfield, Mass., have returned home after spending a few days at the home of Mr. and Mrs. M. Gibbons on Hoyt street.

Mr. and Mrs. M. Corbett of Jersey City, N. J., have returned home after a week's vacation at the home of Mr. and Mrs. J. O'Banks on Hoyt street.

Miss Sarah Flynn has returned to her home in Mapeth, Long Island, after spending a week at the home of her mother on Canal street.

Mrs. T. Nolan and daughter, Mary, who spent the summer at their bungalow, have returned to their home in New York city.

Mr. and Mrs. L. Mullins and daughter, Helen, and son, Lawrence, of New York city returned home on Sunday after spending the summer at their bunglow on Hoyt street.

Miss Betty McCardi of Fort Lee, N. J., has returned home after a month's vacation at the home of her aunt, Mrs. J. Ward, on Hoyt street.

Mrs. John Donnelly of Brooklyn is spending a few weeks at her summer bungalow.

Thomas Needham has returned home after spending the summer at the Griswald Hotel in New London, Conn.

A Marquette university inventor has devised a machine which weighs the dot on an i. Cynics will suggest that candidates may yet be able to determine how much an administration bureaucrat is worth.

A Washington scientist claims to have discovered that the earth does not weigh [illegible] tons as he has been reported. If we have been given short weight, we certainly ought to have a refund.

THE JOISERS.

News of Interest to Members of Fraternal Societies.

The following lodges hold their regular monthly meetings this evening:

Pratt Post, No. 27, G. A. R., 467 Broadway.

Kosciusko Lodge, No. 86, I. O. O. F., 14 Henry street.

Arctas Lodge, No. 172, I. O. O. F., 4 Brewster street.

Blooming Lily Household of Ruth, No. 1,411, G. U. O. O. F., at 193 Cornell street.

A. W. R. Temple, No. 23, Pythian Sisters, at 574 Broadway.

I. C. B. A., Branch No. 963.

Rondout Commandery, No. 52, K. T., at 249 Wall street.

Rondout Social Mecanerchor, at 44 East Strand.

The first convocation of Mt. Horeb Chapter, No. 75, R. A. M., after the summer vacation will be held this evening at 7:30. There will be no work at this meeting—just a social time. Refreshments will be served.

At the regular meeting of Charles DeWitt Council, No. 91, J. O. U. A. M., Friday night, a large class of candidates will be initiated, and a full attendance of the degree team is requested. After the work refreshments will be served.

Odds and Ends

Circle No. 3 of the Ladies' Aid of the Church of the Comforter will hold a chowder sale at the church hall September 17. Those who wish chowder call 1456-R or 257-J.

ALTON J. CODY OF MALDEN RESIGNS AS JUSTICE.

The resignation of Alton J. Cody of Malden as justice of the peace and member of the town board of Saugerties was received and accepted at a meeting of the board on Monday. H. D. Abeel of Saugerties, a former justice and member of the board, was appointed to succeed Mr. Cody, who states that he is unable to continue his work with the board on account of his business, which needs all of his attention. Mr. Cody's term of office does not expire until January 1, 1928, and Mr. Abeel will fill out the unexpired period.

MORGAN HILL.

Morgan Hill, Sept. 15.—Miss [illegible] teacher in the Confirmation School, New Rochelle, spent a few days here last week at the home of the Misses Foster.

Kingston Daily Freeman.

TERMS

Per Annum in Advance by Carrier... $7.50
Eighteen Cents Per Week.
Per Annum by Mail $5.00

Entered as Second Class Matter at the Post Office at Kingston, N. Y.
Published by Freeman Publishing Company, Freeman Square, Kingston, N. Y. Jay E. Klock, President; Alfred DuBois, Secretary; Harry DuBois Frey, Treasurer, Address, Freeman Square, Kingston, N. Y. Clifton M. Klock, Vice President, 248 Albany Avenue, Kingston, N. Y.

Member of The Associated Press.
Member American Newspaper Publishers' Association.
Member Audit Bureau of Circulations.
Member New York State Publishers' Association.
Member New York Associated Dailies
Official Paper of Kingston City.
Official Paper of Ulster County.

Please address all communications and make all money orders and checks payable to Freeman Publishing Company, Freeman Square.

Telephone Calls.
New York Telephone—Main Office, Downtown, 2200. Uptown Office 882.

KINGSTON, N. Y., SEPT. 15

This is the year to remember that there are no more important candidates to be voted for than the nominees for the state senate and assembly. Of course all the candidates are important, that goes without saying, but Republicans should not by any means let their interest lag so that by any chance the legislature would be grabbed by Tammany. If that were done it would mean a reapportionment that would be far from what Republicans would want. It would mean that Republicans might not have control of the legislature again for many years. This is why they should work zealously to elect their candidates for the state senate and assembly as well as all the others. The importance of electing Republicans to the legislature should be kept in mind every minute.

BIG VALUE FOR 7 CENTS.

It costs the people of the State of New York less than seven cents each every year to conserve the State's natural resources — the forests, waters and wild life. If the 11,000,000 people in the State paid seven cents each, the amount contributed would be $770,000. The net cost of administering the Conservation Commission last year was $735,000. In return for this expenditure, the people receive the following direct returns:

2,000,000 acres of forests, mountains, lakes and streams in the forest preserve are open at all times to all the people for purposes of health and recreation.

500 miles of cleared trails supplementing the system of highways in the forest preserve make practically all parts of this great recreation ground accessible to the public.

200 public camp sites dotted throughout the forest preserve with fireplaces and pure spring water, provide camping accommodations for all who wish to visit the forests.

14,000,000 acres of forests are protected from fires and tree diseases.

30,000,000 young forest trees are grown in the State's nurseries every year to start new forests and are distributed at the nominal cost of $2.00 to $4.00 per thousand to encourage the profitable use of idle land by reforestation; and more than 20,000,000 young trees were distributed this year for that purpose.

10,000 live game birds are raised every year on the State game farms and distributed free to stock the covers and improve hunting.

110,000 game bird eggs are similarly distributed each year to farmers and sportsmen to be hatched and released for public hunting.

Over a billion young fish are propagated in the State hatcheries and distributed free throughout the waters of the State to maintain the supply of game and market fish. Last year's output was 1,145,000,000.

The famous mineral waters at Saratoga are furnished free to the public at their sources and mineral water baths are given at a nominal price.

The State is waging successfully a gigantic insect campaign against the gipsy moth and it would appear now that the conservation of natural resources is appealing more and more to all classes of people as the work becomes better understood.

INTOLERANCE A CURSE.

Probably no man in public life ever more fully realized the opposition to some of his views than Senator Wadsworth, but no man in public life ever was more prompt than the same senator to allow the other fellow the right to an opinion. That Senator Wadsworth had the courage to stand for what he knew would not be one hundred per cent popular is what made him countless friends and admirers, who, while they may not agree with him on every question, will nevertheless loyally support him on November 2.

Senator Wadsworth's address on Labor Day at Fort Hamilton in which he discussed intolerance was one of the salient declarations on the subject in recent years. It was built upon such sound principles that it added to the Senator's position, not only as senior senator of New York but as a member of the highest legislative body in the United States. In so many words, what he said was that men must feel they have a right to their own opinions, they should accord the other fellow his right to think and reach a conclusion. Saying life is full of contentions, the Senator remarked that we do not mind that a bit until we encounter intolerance. That, he said, poisons the spirit, arrays neighbor against neighbor and makes life a hell upon earth. Then, among other things, he added:

"I have read somewhere that intolerance has inflicted more of physical suffering and death upon the human race than any other thing. And yet, it crops up from time to time, threatening to renew its inflictions. I suppose the seed of it is planted in the breast of most of us. It is one of those terrible human weaknesses which we always must guard against and suppress whenever it shows its ugly symptoms.

"Let us accord to the fellow with whom we are contending the right to hold and express an honest conviction. We all demand that right for ourselves. No one of us is infallible. The other fellow may prove to be right and make us admit it eventually. The right will prevail whether we or others discover it first."

That Body of Yours

By James W. Barton, M. D.

(Registered in accordance with the Copyright Act.)

FAT CHILDREN.

You have seen youngsters who have been "chubby" or fat since their birth. This chubbiness was very nice when they were small children or babies, but as they began school life this extra weight was a handicap in their play, and they remained very soft as to muscle and endurance. The little boys retained a pink and white complexion and actually resembled little girls in their appearance and actions.

However, this fatness is really an outward sign that certain glands in the body are not developing properly and that others are not doing their work efficiently.

For instance, it has been learned that the heat created by the workings of the body of one of these youngsters is below normal. This means that the food taken into the body does not get completely used, and so fat is stored in the tissues. This fat would melt away if the proper heat was being manufactured by the tissues.

Research men have found that some of these youngsters who grew unusually fat, almost fat enough for a circus fat boy, were from twenty to thirty per cent below normal in the manufacture of heat.

Now the gland that regulates the workings of the tissues of the body is the thyroid gland in the neck. The juice from this gland of the right quality and amount, keeps your weight about the same, day in and day out.

If it is produced in quantities larger than normal, the processes of the body work too fast, and you find the thin nervous type of individual.

When it is found in insufficient quantities then the processes do not work fast enough, and fat is deposited throughout the body.

And so the natural or logical thing for the physician to do was to give these fat youngsters some extract of this thyroid gland.

They found that this thyroid extract not only made the fat melt away, but the boy began to look less girlish, and more like the other boys with whom he played.

The effect of the adrenal glands, which are situated on top of each kidney, is to slow up the processes of the body so that they will not work too fast.

Gradually our research men will learn more about these ductless glands and their effects upon life's processes. It is a wonderful study for our patient laboratory men.

TWENTY AND TEN YEARS AGO.

Sept. 15, 1906—Movement started in Port Ewen to abolish post office and have in its place rural free delivery from Kingston.

Miss Bertha Rudnitskie and Frank Wynkoop of Jersey City married at bride's home on Main street.

Saloon of E. Edward McClure on Wall street entered and robbed.

Sept. 15, 1916—Death of Thomas E. Wynkoop at his home on Gage street.

Arthur L. Hale died at his home in Jersey City, N. J.

Martin Kurz, a night watchman at Tannersville boarding house, died at Benedictine Hospital as a result of bullet wound received in a street row at Tannersville. The negro alleged to have done the shooting was locked up in the Catskill jail.

Little Thrift Lesson

By spending $1 which you could have saved before you are twenty you spend $10. By spending $1 before you are thirty you spend $5. By spending $1 before you are forty you spend at least $2. How so? One dollar or $100 or any other number of dollars, carefully invested, will double in about a dozen years, explains Forbes Magazine. Therefore, $1 saved and invested before twenty will amount to $16 in forty years, or by the time most people think they would like to take life easy. The dollar saved before the age of thirty would amount to $8 when the owner reached sixty.

The Boy for Business

They were at work gathering potato beetles from the backyard garden spot of their dad—big boy and little boy. They received ten cents a hundred for the striped-backed rascals. It was hard work for the boys and a premature investment of funds for the dad, but the potato crop had to be saved.

"These yellow eggs have to be smashed too," cried the little boy, exhibiting the patch underneath a leaf.

"Oh, no, don't do that," yelled the big boy; "they'll hatch out an' make bugs, an' then we c'n pick 'em and dey pull for 'em."

Today's Story in New York History

By Frederic A. Godcharles

(Copyright, 1926, by the Author)

Americans Escape from New York While Mrs. Murray is Entertaining British Officers, September 15, 1776.

Immediately after the Americans were defeated in the Battle of Long Island, August 26-29, 1776, General Howe again proposed to treat for peace. This was also a reason for his delay in attacking the American camp.

The British Commander-in-Chief sent a verbal message to the Continental Congress, whose authority he had been instructed not to recognize, proposing an informal conference with any persons whom that body might appoint. Congress consented, and early in September Dr. Benjamin Franklin, John Adams and Edward Rutledge met Howe at a house on Staten Island opposite Perth Amboy, which was the residence of Captain Christopher Billop, formerly of the British navy, but was now abandoned by the family.

The meeting was friendly, but barren of expected fruit. Howe could not meet the gentlemen as members of Congress, but only as private citizens; and he informed them that the independence of the colonies would not be considered for a moment. The gulf between them was impassable, and the conference soon ended.

The disaster on Long Island disheartened the American army, and hundreds deserted and went home. General insubordination prevailed, and drunkenness was very common. The outlook was extremely gloomy.

Washington determined to take sick and wounded to New Jersey, the military stores up the Hudson to Dobb's Ferry, abandon the city, and established a fortified camp on Harlem Heights, near Fort Washington.

Washington, in his retreat from the city, made his headquarters for a day or two at the home of Robert Murray, the wealthiest merchant of New York, on the Incleberg, now known as Murray Hill, in the city. Here he gave instructions to Captain Nathan Hale, who had volunteered to visit the British camp on Long Island, in disguise, and obtain information. While on that business Hale was recognized and exposed, and hanged as a spy.

General Howe was indolent and fond of pleasures which distracted his attention, and procrastination marred his plans. When he found the Americans had escaped he leisurely prepared to invade Manhattan Island in the rear of the Continental army there. Before he was ready to do so that army was so strongly intrenched upon Harlem Heights that they defied him.

After various menacing movements had been made, a strong British force under Sir Henry Clinton crossed the East River September 15 from Long Island and landed at Kip's Bay, at the foot of present Thirty-fourth street, under cover of a cannonade from ten ships of war. Another division consisting chiefly of Hessians, landed near the same place.

The brigades of Parsons and Fellows, panic-stricken by the cannonade and the martial array, fled in confusion. Washington, at his headquarters in the deserted mansion of Colonel Roger Morris, at Harlem, heard the cannonade, leaped into his saddle and approached Kip's Bay in time to meet the frightened fugitives. Their generals tried in vain to rally them, and even Washington was equally unsuccessful.

The unopposed British encamped upon the Incleberg, now Murray Hill. The Americans retreated to Bloomingdale, and Washington sent an express to General Putnam in the city, ordering him to evacuate immediately.

General Howe, with General Clinton, Governor Tryon, and a few others, were invited by Mrs. Robert Murray to luncheon. The invitation was accepted. With the smiles and charms of the hostess, pleasant conversation, and a profusion of cake and fine old Maderia wine, the good Whig lady detained the gallant Britons almost two hours; quite long enough for the bulk of Putnam's division of four thousand men to leave the city and escape to Harlem Heights by the Bloomingdale Road with the loss of only a few soldiers.

Generals Putnam, Knox and others were ignorant of the island and perplexed as to the direction they should march. Fortunately Major Aaron Burr, then one of Putnam's aids, knew the ground well, and under his direction the troops reached a road leading from Greenwich to Bloomingdale. They were discovered by a patrol after passing the camp upon the Incleberg, and a detachment of light infantry was sent in pursuit. These overtook the rear of the Americans in a path extending from the Bloomingdale to Harlem Lane, near McGowan's Pass, and a warm skirmish was the result. This action occurred near the intersection of One Hundredth street and Eighth avenue.

Tomorrow — Battle of Harlem Heights.

Today's Anniversaries.

1655—Indian invasion of five days during which Hoboken, Pavonia and State Island were laid waste, 100 killed, 150 prisoners, $76,000 of property destroyed.

1688—French under Denonville destroyed Niagara.

1771—Henry Davis born in Easthampton, L. I. Educator; second president of Hamilton College, 1817-33. Died March 8, 1852.

1776—General Howe invested New York city.

1783—Luther Brandish born in Massachusetts. Lawyer in New York. Statesman and president New York Historical Society 1850-63. Died August 30, 1863.

1789—James Fenimore Cooper born in New Jersey. Great American novelist. Long a resident of Cooperstown, N. Y., where he died September 14, 1851.

1795—Treaty at "Big Tree."

1801—David T. Valentine born in Westchester county, N. Y. Noted historian. Died February 25, 1869.

1827—George B. Lake born in Saratoga county, N. Y. Chief Justice of Kansas, 1873-79, 1882-84.

1846—Charles E. Rice born in Fairfield, N. Y. President Judge of Superior Court of Pennsylvania. Died in Wilkesbarre, Pa.

1872—Wilfrid Van N. Powlison born in Middletown, N. Y. Naval officer.

1924—Jimmy Murphy, speed king, killed in automobile race in Syracuse, N. Y.

"Movie" Realism Not Actually New Thing

Motion picture producers were not really originators when they began wrecking trains, burning buildings and otherwise destroying property to obtain realistic effects in their films. Alexis, a member of the Russian house of Orloff, brother of Gregory and companion in the assassination of Peter III, is believed to have been the first to resort to destruction for the sake of art.

Alexis was an admiral in command of the Russian fleet that destroyed that of the Turks under Capudan Pasha. By way of perpetuating the victory, Alexis ordered Hackert, an artist, to paint four canvases portraying it and when the painter mentioned to Alexis that he hadn't an idea how a ship on fire looked, the admiral immediately ordered that a Russian ship-of-the-line, carrying 74 guns, be cleared and placed just where Hackert could obtain the best view of it.

When this was done, the ship was set afire and burned to the water's edge. The four paintings were made and first hung in the Streina palace, afterward being transferred to the Hermitage palace at St. Petersburg, now Leningrad.—New York Evening World.

Steadily setting new records!

NEW records of popularity each month. But—more important to smokers—instant recognition of its good taste and its uniform high quality, here, there, and everywhere.

"Such popularity must be deserved"—and we consider that Chesterfield's record says more than we could possibly add about Chesterfield's quality, tobacco character, and outstanding good taste.

Chesterfield
CIGARETTES
They Satisfy

Liggett & Myers Tobacco Co.

Women Dispose

Of this new hygienic pad as easily as tissue —no laundry

COUNTLESS women have discarded old-time "sanitary" pads for a new and better way.

A way that offers far greater protection. A way, too, that banishes the old-time problem of disposal.

Eight in 10 better-class women now use "KOTEX."

Discards as easily as a piece of tissue. No laundry. No embarrassment.

Five times as absorbent as ordinary cotton pads.

Deodorizes, thus ending ALL danger of offending.

Obtainable at all drug and department stores simply by saying "KOTEX." You ask for it without hesitancy.

Package of 12 costs only a few cents. Proves old ways a needless risk. In fairness to yourself, try it.

KOTEX

No laundry—discard like tissue

Try This Recipe for

Jenny Wren Dumplings

1 cup Jenny Wren Flour; ½ cup milk.

Pour milk onto flour. Stir until mixture thickens (about ½ min.) Drop by spoonfuls on top of a beef stew. Cover and cook without removing cover for 10 min. Recipe makes 7 dumplings.

AT ALL GROCERS

(947)

TIME TABLE OF

ULSTER & DELAWARE R. R.

Effective Sept. 12, 1926

Eastern Standard Time.

Trains are due to leave this city as follows:

Kingston Point 11:25 p. m.
Rondout Station †5.35 a. m.; *6:20 a. m.; *1:20 p. m.
Boice Station †6:20 a. m.; *6:30 a. m.; *1:30 p. m.

Trains are due to arrive as follows:
Tivoli Station †10:25 a. m.; *3:05 p. m.
Rondout Station †10:35 a. m.; *3.25 p. m.
Kingston Point †11:00 a. m.

*Daily. †Daily except Sunday. aSunday only.

Hudson River Day Line

Steamers "Hendrick Hudson," "Alexander Hamilton," "Robert Fulton," "Berkshire Clinton," "Albany," "Chauncey M. Depew."

Daily including Sunday.
DAYLIGHT SAVING TIME.

Night Steamer leaves Kingston Point 1.00 A. M. for Poughkeepsie, Newburgh, Yonkers and New York City, arriving W. 129th St. 5.00 A. M., W. 42d St. 5.30 A. M.; Battery 6.00 A. M.

Day Steamer leaves Kingston Point 9:20 A. M. for Catskill, Hudson and Albany, arriving at 4:40 P. M.

NOTICE TO CREDITORS.—In pursuance of an order of Hon. George F. Kneeland, Surrogate of Ulster County, notice is hereby given, according to law, to all persons having claims against Robert Rush, late of the City of Kingston, County of Ulster, deceased, to present the same with the vouchers in support thereof, to the undersigned, Nicholas Stock, the Administrator of the estate of said deceased, at the office of Walter N. Gill, No. 3 East Strand, in the said City of Kingston, on or before the first day of December, 1926.

Dated, May 21, 1926.

NICHOLAS STOCK,
Administrator.

WALTER N. GILL, Attorney,
Kingston, N. Y.

NOTICE TO CREDITORS.—In pursuance of an order of Hon. George F. Kneeland, Surrogate of Ulster County, notice is hereby given, according to law, to all persons having claims against Mary L. Turck, late of the City of Kingston, County of Ulster, deceased, to present the same with the vouchers in support thereof, to the undersigned, William J. Turck, the Administrator of the estate of said deceased, at his place of abode, in the said City of Kingston, or before the first day of November, 1926.

Dated, May 21, 1926.

WILLIAM J. TURCK,
Administrator.

WALTER N. GILL, Attorney, Kingston, N. Y.

Full-Length Coat Is Fall Favorite

Winsome Straightline Garment Prominent on New Fashion Card.

One of the big joys of shopping around the sales is the smelling out of fall fashions, notes a fashion writer in the Kansas City Star. The shops have pieces of new merchandise displayed with that alluring phrase "a fall model," or perhaps it is a window of the newest shade of red or a showing of fall hats by their varied crowns and lovely shades. It may be a black crepe satin dress with dull and shining surfaces proclaiming its vantage—a moire or a velvet. Or it might be a fox scarf. Now, if there is one thing above another that can fire the imagination about a fall costume it's a fox scarf. The fur sales have been a perfectly fascinating variety of these scarfs.

The fuller skirt has given great latitude in the treatment of the bodice of the fall dress; capelets, deep berthas that literally fall to the waistline, soft fichu-like collars and flowing jabot attachments, vestee effects and elaborate sleeves all tend to concentrate the attention on the bodice.

Colors which are of interest for fall are nymph, which is a very light pinkish red tone; Recamier, a deep green reminiscent of jade, but not quite so bright in cast; praline, similar to a light boise de rose, and quetch, belonging to the purple classification. Blues ranging from pervenche to navy, in addition to dark tones of green, red and purple, also are mentioned.

Plaids have impressed themselves upon style experts as being particularly important. They are combined cleverly with other materials, for the most part, or appear in sections rather than an allover effect. Cited as examples of the attractive manner in which plaids are being used are some full-length straightline coats of pastel broadcloth which have panel collars reaching to the hemline made of the bias plaid, while the deeply set-in sleeves are cuffed in plaid.

Coat of Striped Cloth in Brick, Shades From Light to Dark.

An attractive fall sports coat, worn by Laura La Plante, motion-picture actress, is of striped cloth in brick, which shades from light to dark. It is cut on straight lines and has a handsome collar of brown fox fur. A vagabond hat of velours, which matches the deepest shade of the coat, a leather handbag and kid gloves complete the outfit.

Flat Compact Envelope Bag Has Strap Handle

A flat compact envelope bag with a diagonal strap handle at the back is made without a flap of any kind. In place of the clasp and flap opening there is a zipper-like cording of bronze, controlled by a leather tab. Inside, the bag is fitted with side pockets that hold a change purse, mirror and powder puff case. These bags are made of imitation alligator and snakeskin and come in all the new fall colors.

An adjustable dress hanger that may be molded to suit any type of garment, as well as any shoulder size, has an additional feature in that the hook top may be unscrewed for packing. These hangers are made of flexible steel covered with shirred silk ribbon. When an evening gown with narrow shoulder straps is hung on one of these the ends are bent upward to prevent their slipping off.

Dagger Pins Worn on Hats

Dagger-shaped pins are being worn on hats this season. They are made of dull metal or of rhinestones and are stabbed through the hat wherever the draped effect is required. Rhinestone monograms are also frequently used on hat ornaments. Animals, birds, etc., of rhinestones are not used as generously as those more tailored effects.

There is talk of a revolution in Spain, but this is summer, when the Spanish aversion to any kind of exertion is especially pronounced.

A woman with a heading full of everything always suffers indigestion at Johnny for filling his pockets with nails, tuckerys, tops and so forth.

Eleanor Gunn On Fashions

Embroideries Return to Favor With an Urge for a Greater Formality for Evening Clothes—Velvet and Lace Are Among the Several Suggestions.

Judging from the smartest gowns imported for fall and winter, fashion has had a change of heart concerning embroideries. It was in the not-so-long-ago that embroidery was spread thickly over the relatively cheap as well as the most costly gowns. Then it became au fait to eschew embroideries, and that most expensive of all things, the exquisitely simple costume, came in vogue.

Just now the smart world is rather divided against itself. There are those who subscribe to the cult of sports, and therefore simple clothes, and those who are all for the expression of a greater formality. Sensible enough women do not make a definite choice, but take both, keeping the simple things for workaday hours and going in for a greater measure of elaboration for evening.

Chiffon and Moire Combine in Dinner Frock.

A Black Moire Frock Employs Black Chiffon for Its Yoke and Flounce and Accents the Chiffon Sections with Rhinestones Which are Used for Motifs on the Flounce.

Dinner and dance frocks are really dazzling and seem to imply that they are literally worth their weight in gold. They are again richly embroidered, although there are still many graceful chiffons and charmingly simple flat crepes which are above considerations of trimming detail, being of sufficient interest because of drapery or cut. In this category are moire gowns, moire rather living up to the expectations its advocates held out.

Embroideries are largely executed in tinsels and in rhinestones, but there are amazingly clever effects produced with spangles. It is permissible to combine gold, silver, copper, and colored spangles until one can think of nothing with which to compare them but a stained glass window, or perhaps an opal.

Crystal beads and fringe remain for those who are fortunate enough to afford several good-looking evening gowns, and any woman who can, or who plans to have even one new one, will do well to consider lace, for it is second to nothing just now, and may be of any color or type. Since the compose type of dress persists, it is well to temper one's lace with chiffon, with taffeta, or with velvet, the velvet evening gown standing now as always for elegance.

(Copyright, 1926, by Metropolitan Newspaper Service, New York.)

OUR DAILY PATTERN.

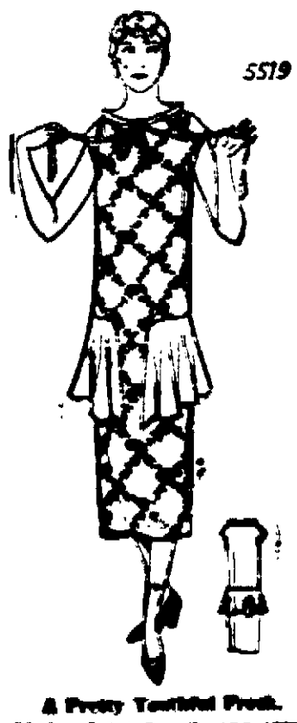

5519

A Pretty Youthful Frock.

5519. Printed voile and organdy are here combined. The design is also good for voile, batiste, or for taffeta with georgette.

The pattern is cut in three sizes: 16, 18 and 20 years. To make the dress for an 18 year size, as illustrated in the large view, will require 3 yards of figured material and ⅞ yard of plain material 40 inches wide for collar and peplum. The width of the dress at the lower edge is 1¾ yard. The collar of ribbon requires 2½ yards.

A pattern of this illustration mailed to any person on receipt of 15c in coin or stamps by the Pattern Department, The Freeman, Kingston, N. Y. Be sure to state the size wanted.

Fashion Book Notice.

Send 15c in coin or stamps to The Freeman for our up-to-date Fall and Winter 1926 Book of Fashions, showing color plates, and containing 500 designs of ladies', misses' and children's patterns, a concise and comprehensive article on dressmaking, also some points for the needle (illustrating 30 of the various simple stitches), all valuable hints to the home dressmaker.

Eleanor Gunn Says

That some of the newest sleeves have armholes extending to the waistline, the sleeves being set into this width without fulness, and that the most effective sleeves are of a contrasting color and material, usually of georgette or chiffon.

The ostrich feather boa is making a successful re-entry into society.

Many of those returning from Paris are wearing tight little boutonnieres of shell-flowers mounted with artificial leaves.

Slave bracelets are gaining rather than losing favor, the newest having large cabochons linked together or large hoops of gold or silver joined with colored stones.

Handbags continue to be regarded as especially worthy of note when they are fashioned of contrasting kids or leathers. One frequently finds kid and silk used in the construction of a bag.

Sheer lisle hose are not confined to sports wear, but are sometimes worn with open-work or embroidered clocks and in such nude tones as have been approved for silks.

Tiered effects, especially when produced by layers of fringe, are much in favor.

The ensemble had ample representation at the late Paris openings.

Kids in gingham plaids and fabrics and kids in reptilian designs are used as trimmings as well as for accessories.

Purple registers with the exclusive, who are forsaking even the new Chanel reds because of their overwhelming popularity. Vionnet calls her new purple eggplant.

The bloused silhouette looms largest on the fall horizon.

(Copyright, 1926, Metropolitan Newspaper Service, New York.)

The KITCHEN CABINET

(©, 1926, Western Newspaper Union.)

"A clear soup, a bit of fish, a couple of entrees and a nice little roast. That's my kind of a dinner. —Thackeray.

SUMMER FOODS

With the markets teeming with all kinds of fruit and vegetables and the housewives efficient in canning greens and foods from the gardens, one may expect to be as healthy in the spring as at any other time of year. We take our blood tonics in the form of fruit and vegetables.

However, with the warm summer days comes a muscular relaxation which reacts upon the digestive tract as well as the whole body and it needs to have its tasks lightened, so we lessen the food and serve the lighter forms. Foods rich in fat such as pastries, cakes and various rich sauces should be partaken of in moderation.

Protein foods which furnish the heat should be cut down and more of the succulent fruits and vegetables form the bulk of the food.

In warm weather the housewife must plan more accurately not to have much left-over food, for spoilage will occur in a few hours in protein food, making it unfit to serve.

When very warm, a cold drink in the form of a plain soda, lemonade or phosphate is much less harmful than sundaes and rich ice creams. When taken at the end of a meal these frozen dishes are not considered harmful.

It is wise when planning foods for hot days to have one hot dish (if it is a drink), as a too radical change in diet cannot always be borne.

If one's dinner is eaten at noon, the night meal should have at least one hot, simple supper dish, such as milk toast, a soup, macaroni and cheese or a bread and cheese custard, made by spreading bread with butter and cheese, then covering with a custard, using an egg to a cupful of milk and a bit of salt. Bake as usual. Cheese is one of our most valuable foods and one highly concentrated; it is the ideal food to serve in warm weather in various ways.

Blackstone Dressing.—Take four tablespoonfuls of mayonnaise and thick cream whipped, two tablespoonfuls of chili sauce, two tablespoonfuls each of tomato catsup and vinegar and a tablespoonful of finely minced roquefort cheese. Serve on head lettuce.

Nellie Maxwell

VALUES WORTH WHILE

FOR THURSDAY SHOPPERS!

BOY'S **Wool Caps** — Made of all-wool mixtures and plain colors. Assorted shapes. All sizes. **59c**

BOY'S **4-piece Suits** — Suit consists of Jacket, long Pants, Knickers and Vests in wool mixed gray and brown suiting. Sizes to 16 yrs **$7.98**

PURE LINEN **Lunch Cloths** — 36 ins. square. Made of heavy imported oyster linen in white with fast color, colored borders. **$1.00**

FANCY STRIPE **Bed Spreads** — Full bed size with fast color wide orchid, pink blue and gold stripes. Extra heavy quality **$1.69**

LADIES' **Silk Vests** — In yellow, flesh, peach, blue, orchid and nile green. All sizes and exceptionally fine quality. **$1.00**

Boy's School PANTS — A good sturdy pair of pants that will stand wear. In wool mixtures or corduroy ... **$1**

VAN WAGENEN'S

Operated by THE ROSS STORES, Inc.

FANCY TURKISH TOWELS — Heavy, thick terry finish with fast color Jacquard border.. **29c**

$10.98 PURE WOOL BLANKETS

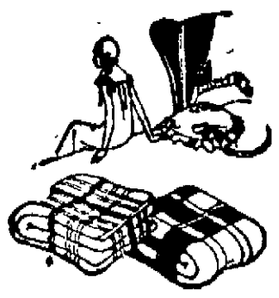

Big, full size wool plaid blankets. Heavy and warm in old rose, blue, gold, orchid and pink with Sateen binding and stripe borders. A blanket that will give good service .....PAIR **$8.98**

BEACON **Shawl Blanket** — Just as pretty as they can be in dark plaids with fringe to match. Big size **$5.98**

SATEEN **COMFORTERS** — Heavy sateen covering with snow white cotton filling; fancy figured top. **$4.98**

COTTON **Plaid Blankets** — Thick, heavy double face fleece in white or grey. Full bed size; extra good **$2.98**

$5.98 Wool Mixed Blankets — They come in grey, pink, blue, orchid and gold plaids with wide Sateen binding to match. Full bed size. A big value that is worth your while to look over..... **$3.98**

HANDSOME NEW

$5.98 RAYON BED SPREADS — In gold, old rose, blue and pink with crinkled wide stripe effect. These spreads were made to sell for $5.98. Have scalloped edge and are extra long..... **$4.98**

SANITARY OIL CLOTH **Table Sets** — Set consists of large round center piece and 6 small round doilies to match. Assorted fast color designs. **49c**

COTTON **Sheet Blanket** — In grey or tan. Size 70x80. Made of extra heavy double fleeced flannel. **$1.00** each

Men's Pure Wool SPORT **SWEATERS** — V neck with closely woven wrist and waist. In browns and greys. Assorted color striping. All sizes to 44. **$3.49**

BEACON **Baby Blanket** — Size 36x50 inches in blue or pink plaids and figures. Bound all round with fine Sateen to match. **$1.98**

$5.00 CHIFFON **VELVET** — Full 40 inches. Very fine quality in several of the new wanted colorings. Beautiful fine soft finish. **$3.98**

HAND MADE PHILIPPINE **Costume Slips** — Made of extra soft, fine quality Nainsook with hand made lace edge neck. Assorted sizes in white or flesh color. **$1.00** each

$2.39 PURE SILK **Crepe de Chine Chemises** — These come in yellow, nile green, orchid, peach and flesh. Are neatly trimmed with fine narrow lace and cut full. **$1.59** each

Handsome New Fall SILK DRESSES $15 — In a remarkably fine assortment of new Fall models made of all-silk Crepe de Chine, Flat Crepe and a few Cloth with Velvet plaid Skirt or Blouse. Sizes 16 to 44. In black and colors.

FELT HATS —Actually worth $2.50. **$1.98** — Made of soft, lustrous finish Felt in a pretty assortment of shapes and colors for both ladies and school girls. Prettily trimmed with silk ribbon.

16 QUART GREY ENAMEL **Preserving Kettle** — Just the kettle for preserving time. Made of heavy coated gray agate wear with hoop handle and cover. Will hold 16 full quarts **$1.29**

TWO BIG VALUES IN HOSIERY

Ladies SILK FIBRE HOSE — In all the wanted new Fall shades and black. A good wearing and a good looking stocking. Has double woven heel and toe. All wanted sizes. **59c** PAIR

CHILDREN'S FANCY **MERC. 7-8 Length HOSE** — In grays or tan—either plaids or stripes. All sizes to 9½. Have wide double woven turn down cuff and are fancy ribbed. **59c** PAIR

MEN'S FANCY SOCKS — These come in pretty gray, blue and tan plaids. Have a double woven heel and toe. All sizes 9½ to 11. Very special at..... **49c**

MEN'S OVERALLS — Made of strong, heavy blue denim, double stitched seams and cut full. All wanted sizes **$1.29**

MEN'S COTTON HOSE — In black, gray, cordovan and navy. A good wearing sock. Fast color **12½c**

DADDY'S EVENING FAIRY TALE

by Mary Graham Bonner

PIGEONS' POINT OF VIEW

"It is all in the point of view, as others have said no doubt," said the brown-and-white pigeon

"I suppose it is," said the dark blue-and-black pigeon.

They were standing beside each other on the edge of a tall city roof.

"A little girl was on the roof," said the first pigeon, "not long ago

"She was over in the center part where there is a railing and where she was not near the edge.

"But she said:

"'Look at the way those pigeons walk right along the very edge of the roof.

"'Why, they're just as close to the edge as they can get.'

"What seems so natural to us seems strange to her.

"You were at the time walking right along the edge and I was walking after you.

"Then we both flew from one point to another, still so close to the edge.

"There we sat, side by side, and had a lovely talk and we drew so close to each other and we gave each other little kisses, for we are such good friends.

"'Look at the pigeons,' she said. 'They don't act any more nervous of being so close to the edge than I would right on level ground. Why, they are talking and petting each other as though they had all the room on the ground

"'See! The brown-and-white pigeon

Look at the Pigeons.

now has her back to the edge of the roof.

"'I shouldn't think she would dare sit with her back to the edge like that.

"'She can't even see how close she is.

"'My, what a sense of balance.'

"That was the way she talked. I heard her even when my back was turned to the street, and in fact I heard her even better there.

"But it seemed to make her nervous that I had my back to the street, and so I turned around again.

"Then I began cleaning myself a bit, straightening out my feathers, and you took off some dust that was on you and she kept saying she did not see how we dared do it, still sitting so close to the edge.

"Of course she knew we could fly if we could spread our wings in a second's notice.

"But she couldn't get over her feeling that it would take us time to get ready for flying and that we might fall first.

"Now that is simply her point of view, or her way of looking at things.

"I could do things her way.

"How she has the nerve and the bravery to go walking around with great, heavy shoes on her feet and clothes and heavy wraps and things is more than I can see.

"And how she can go along the street, right into stores and buildings, is more than I can understand."

"More than I can understand," said the other pigeon.

Then one pigeon took a little flying trip to the next roof and the other pigeon went after, until they were together again.

They took a walk around that roof, side by side, their heads moving as they walked

And they sat on the edge of that roof until, a good deal later, they flew down to the street for a few hurried minutes to see if they could find anything to eat.

But they could walk along the edge of any place and they did not feel nervous.

It was wonderful the way they could do.

Child's Poetic Thought

"Mother," said a little six-year-old girl, "I think I know what flowers are."

"And what are they dear?"

"Why, when God breaks up a rainbow He throws down the pieces and they fall on the bushes in the garden."

Why Willie Practices

Hubby—I see that Willie has been practicing his piano lessons very faithfully of late. How did you manage to get him to do it?

Wifey—The neighbors upstairs complained of the noise and now he thinks it great fun to practice.

Constraint

Mother (overhearing her little Charlie before the birthday party)—Now remember, dear, you're bashful. You mustn't eat when your guests are all served well.

Charlie—But isn't that too bad?

Callouses

Quick, lasting cure relief from painful callouses on the feet. At all drug and shoe stores

Dr Scholl's Zino-pads

Put one on—the pain is gone

GAS BUGGIES or HEM AND AMY—His Brother's Keeper.

OFFICE CAT

TRADE MARK REG.

By Jerry Marcus

Keep a stiff upper lip and fight it out.

Selfishness is costly while generosity is an investment.

A local restaurant bears the legend: "Our specialty—vegetable dinner without meat."

"I want some tea."

"Green tea or black tea?"

"Don't make no difference; the old lady's blind as a bat."

A resort is a pleasant strutting ground where nobody knows how unimportant you are at home.

"Is your father home, little boy?"

"No, he ain't been home since maw caught Santy kissing the maid."

A man in Massachusetts who was declared "physically unfit for service" in the Civil War has just passed his 104th birthday. Them wuz the times when men wuz men.

A lot of upstairs windows saw
The fellow walking past.
And thus it was he found the shades
Of night were falling fast.

To err is human; to admit it is not.

What might not happen for twenty years may happen in the next twenty minutes.

"Does your man work, Mrs. Wagga?"

"Oh, yes, he peddles balloons whenever there's a parade in town. What does your husband do?"

"He sells smoked glasses during eclipses of the sun."

Times change. Long ago men fought for their religion instead of about it.

More people stuff themselves to death than die of starvation.

The reason so many men go into the grocery business is because they figure they can eat what they can't sell.

She frowned on him and called him mister,
Because in fun he merely kissed her.
And so for spite the following night,
That naughty mister kissed her sister.

Golf is one good way to kill time, but you can whittle without buying a uniform.

Said the farmer to his flock of turkeys, "I'll shoot the works."

Make a mouse trap better than your neighbor and you will catch all the neighbor's rats.

Songs of the camper: "We're tenting tonight on the old damp ground."

Agent: Where's your ma?
Child: Choppin' wood.
Agent: Where's your pa?
Child: Makin' her.

The expected doesn't happen about as often as the unexpected does.

If you drop knives and forks it means company's coming. If you miss them it means they've gone.

Two urchins watching a barber stage a customer's hair.

"Gee," said one, "he's huntin' 'em with a light."

Copyright, Office Cat Syndicate.
1416 Shepherd St., N. W.,
Washington, D. C.

FOURTH BINNEWATER.

Fourth Binnewater, Sept. 15.—There will be a masquerade and confetti dance in the club hall Saturday night, September 18. A large crowd is expected.

Nearly all the bungalows are closed again and the city people have gone back to their homes, making it very quiet and quite lonely around the place now.

Mrs. C. Clark's guests have all returned home. Quite a number of them stayed over Labor Day.

Mr. and Mrs. C. Palmatier of Poughkeepsie visited her parents here over Sunday.

Everett Walton and family of Kingston and his father, G. Walton, went on an outing on Sunday.

Mr. and Mrs. George Joy of Kingston, Mr. and Mrs. Dory Pine and sons of Poughkeepsie called on their mother, Mrs. G. Walton, on Sunday.

The Ladies' Aid business meeting was held at the home of Mrs. C. Clark on Thursday last. The ladies are planning on having a masquerade dance and an old fashioned supper on Hallowe'en night. Watch the paper for later announcements.

R. Freer, wife and daughter, Ruth, of Hurley, and his father and mother motored to Newburgh on Labor Day.

Rufus Freer and wife of Mt. Marion spent Saturday night with his parents here. On Sunday they all motored to New Paltz, then to Firthcliff and called on Mr. and Mrs. Emory Winchell, then to Newburgh and had dinner with Mrs. Freer's brother, G. W. Terwilliger, and family.

F. Deitz and family motored to Ruby on Sunday.

Oral Deitz and lady friend and Samuel Freer and lady friend were on a picnic on Sunday.

Irwin Bush of Kingston called on F. Deitz and family on Sunday.

Mrs. G. Walton called on Mr. and Mrs. F. Pine on Sunday.

Mr. and Mrs. Ed Booth called on Mr. and Mrs. Walter Freer on Sunday. Mrs. Freer has been quite ill for some time.

Mr. and Mrs. Charles Clark motored to West Brookville on Sunday to visit her sister, Mrs. H. Van Scyver, who is ill.

Ira Beatty and wife of Kingston were in this place on Sunday.

As there is no preaching in the chapel now on account of the minister being on his vacation, the Sunday school is being held at 10 o'clock a. m. instead of in the afternoon.

A moth is no fool. He never tackles anything cheaper than a drum suit if there is one hanging around.

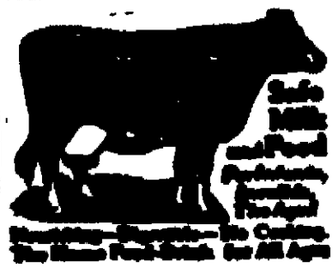

DAILY RADIO PROGRAM

Wednesday, September 15.

The largest chain of stations in the history of radio will carry the program of the third annual Radio Industries banquet to the listener on Wednesday night. WJZ and WEAF will act as master stations in New York city and will make the remote control pick-up with nearly forty other broadcasters in other parts of the country. The opening music from the banquet will come from WMCA at 6:00. WAHG lists 6:30 as its starting time and five minutes later WNYC will come on the air with the banquet festivities. At 7:30 WJZ WGY and WBZ will pick up the program and at 8:00 the WEAF chain will start broadcasting. The program, which is expected to last until 11:00 will feature the most famous radio entertainers and musical organizations which have ever appeared before the microphone. Included will be Mary Lewis, Metropolitan Opera Co soprano, and Reinald Werrenrath, baritone. Lopez's, Markel's, and the Salon orchestra will be heard and entertainment will be given by Will Rogers, the Revelers, the Happiness Boys, and Sam 'n' Henry. Vice President C. P. Dawes will speak. It will be one night when all the feature artists will combine to give the radio audience the most gala program ever attempted. WOR will broadcast a banquet at which Gov. Smith of New York and Gov. Moore of New Jersey will speak. WMSG, New York, will feature a dinner to Sen James J. Wadsworth.

Black face type indicates best features

All Programs Eastern Standard Time (Add one hour for Daylight Saving Time.)

WEEI, BOSTON—248.6.
7:00 P. M.—Radio Industries Banquet with WEAF.

WNAC, BOSTON—430.1.
6:30 P. M.—Church program.
7:00—Music of 1885-1925

WGR, BUFFALO—319.
6:30 P. M.—Two-piano recital.
7:30—J. Blosek, pianist.
8:00—Radio Industries Banquet with WEAF.

WMAK, BUFFALO—265.
6:30 P. M.—Eastman Theater orch.
7:30—Musical.
8:00—Musical.
9:00—Trip to gospel melody land.

WKRC, CINCINNATI—325.9.
8:00 P. M.—Book review, Alma orch.
8:30—"The Easy Tenor," musical.
12:00—Lookout House orchestra.

WLW, CINCINNATI—422.3.
7:00 P. M.—Visconti's orch.; farm talk.
8:00—Instrumental trio.
9:00—Staff recital.
10:00—"Pink of Programs."

WSAI, CINCINNATI—326.
7:30 P. M.—Same as WEAF.
10:00—String quartet.

WTAM, CLEVELAND—389.
12:30 P. M.—Theater organ.
6:15—Hotel Cleveland orchestra.
7:15—Talks.
8:00—Radio Industries Banquet with WEAF.
11:00—Collegian serenaders.

WCX, DETROIT—517.
6:00 P. M.—Goldkette ensemble.
8:00—Studio program.

WWJ, DETROIT—352.7.
6:00 P. M.—Dinner concert.
7:00 P. M.—Same as WEAF, including Radio Industries Banquet.

WTIC, HARTFORD—475.9.
7:30 P. M.—Theater orchestra.
8:00—Radio Industries Banquet with WEAF.

WOR, NEWARK—405.2.
12:00 P. M.—Amateur championship golf matches start at 4:45.
6:30—Radio Industries Banquet.
7:00—New Jersey-Staten Island Bridge Banquet, speakers: Gov. Alfred E. Smith and Gov. A. Henry Moore.

WEAF, NEW YORK—492.
6:00 P. M.—Waldorf dinner music.
6:00—Synagogue services.
6:30—Talmis D'Or orchestra.
7:30—Saxophone octet.
8:00—Radio Industries Banquet.

WHAP, NEW YORK—431.
7:00 P. M.—Madrigal singers, talk.
7:45—Tenor, soprano, cellist.
8:20—Organ.

WHN, NEW YORK—361.
7:10 P. M.—Radio Industries Banquet.
9:30—Artists, orchestras to 11:00.

WJZ, NEW YORK—455.
5:00 P. M.—Hotel Madison orch.
1.15—"Your Daily Menu."
2:00—Men's Singles Tennis Championship.
4:32—Stock and cotton exchange quotations, farm market reports.
6:05—Madison concert orchestra.
7:00—Imps, quartet.
7:30—Radio Industries Banquet.

WLWL, NEW YORK—258.3.
9:00 P. M.—Radio Industries Banquet.

WMCA, NEW YORK—391.
5:00 P. M.—Golden's orchestra opening Radio Industries Banquet.
7.00—Monte Carlo orchestra.
8:00—Radio Industries Banquet.
9.00—Two dance orchestras.
11.00—Entertainers.

WRNY, NEW YORK—375.
7:00 P. M.—Soprano.
7:15—Isaacson's concert quartet.
8:00—Radio Industries Banquet.

WNYC, NEW YORK—526.
6:35 P. M.—Radio Industries Banquet.

CNRO, OTTAWA—435.
6.30 P. M.—Laurier concert orch.
8:00—C. La Roche's orchestra.
9:00—Laurier dance orchestra.

WLIT, PHILADELPHIA—395.
6:30 P. M.—Dream Daddy.
7:00—Arcadia concert orchestra.
7:30—Musical.
8.00—Artists
9:00—Arcadia dance orchestra.
9:30—Lann's dance orchestra.

WOO, PHILADELPHIA—509.
6:30 P. M.—Sylvania orchestra.
7:30—Sesquicentennial program.
9:00—Theater studio program.
9:30—Sam Brown's orchestra.

KDKA, PITTSBURGH—309.
5:30 P. M.—Flotilla Club orchestra
6:15—Baseball scores.
7:10—Farm market reports.
8:00—Lefridge trio, soprano.

WCAE, PITTSBURGH—461.
6:30 P. M.—Dinner concert.
8:00—Radio Industries Banquet with WEAF.

WJR, PONTIAC—517.
7:00 P. M.—Goldkette's Symphony orchestra.
8:00—Concert program.
11:00—Organ, tenor, baritone.
12:00—"The Merry Old Chief."

WCSH, PORTLAND—256.
8:00 P. M.—Same as WEAF.

WAHG, RICHMOND HILL—316.
6:30 P. M.—Radio Industries Banquet.

WGY, SCHENECTADY—379.5.
11:30 A. M.—Stock market report
11:55—Time, weather, produce markets, lettuce report.
5:00 P. M.—Stocks, baseball scores
5:30—Bedtime story.
6:00—"Book of Knowledge."
6:25—Baseball scores.
6:30—Eastman Theater Orchestra.
7:30—Radio Industries Banquet.

WBZ, SPRINGFIELD—333.1.
5.05 P. M.—Lenox ensemble.
5:25—Markets, birth makers.
6:30—Radio Nature League.
7:30—Radio Industries Banquet.

WRC, WASHINGTON—469.
5:00 P. M.—U. S. Marine Band (1 hr.)
7:30—Same as WEAF including Radio Industries Banquet.

Distant Stations.

All Listings Eastern Standard Time.

WSB, ATLANTA—428.3.
11.45 P. M.—Entertainers.

WORD, BATAVIA—275.
9.00 P. M.—Choral singers.
9:15—Bible lecture.

KYW, CHICAGO—536.
9.00 P. M.—Classical concert.
10:30—Congress carnival, Gendrou's orchestra.

WBBM, CHICAGO—226.
8:00 P. M.—Melody Hour.
9:00—Harmony Time.
12:00—Nutty Club.

WEBH, CHICAGO—370.
7.00 P. M.—Orchestra, songs.
9.00—Dance, songs.
11.00—Orchestra, songs.
12:00—Informal program.

WENR, CHICAGO—266.
8.00 P. M.—Popular programs.
12:00—Midnite Frolic (3 hrs.)

WGN, CHICAGO—302.
8:00 P. M.—Radio Industries Banquet.
10:45—"The Pepper Party."

WHT, CHICAGO—400.
7:10 P. M.—Organ, chapel services.
10:15—Musical features.
12:00—Your Hour League.

WLIB, CHICAGO—303.
7:30 P. M.—Baritone, pianist.
12:30 A. M.—A. Larsen, organist.

WLS, CHICAGO—344.6.
8:10 P. M.—Sherman's orch., Ford and Glenn, quartet.
9:00—Trio, Ford & Glenn; orchestra.
9:30—M. E. Church choir.
10:00—Ford and Glenn, popular music.

WMAQ, CHICAGO—447.
8:30 P. M.—Whitney trio.
9.30—WMAQ air line.

WOC, DAVENPORT—484.
8:00 P. M.—Radio Industries Banquet with WEAF.
10:45—Organ.

KOA, DENVER—322.4.
10:30 P. M.—Theater orchestra.
10:15—Football talk.
10:25—KOA Minstrel Players.

WHO, DES MOINES—526.
8:00 P. M.—Christiansen's orch
9:00—Same as WEAF to 11:45.
10:30—Dance program.

PWX, HAVANA—400.
8:00 P. M.—Military band (2 hrs.)

KTHS, HOT SPRINGS—375.
10.10 P. M.—Violinist, orch., tenor.
10.50—Organ.

WOS, JEFFERSON CITY—441.
9:15 P. M.—Gondoliers, Marimba sonas.

WDAF, KANSAS CITY—365.5.
8:00 P. M.—Radio Industries Banquet with WEAF.
10:00—Ararat Shrine Chanters.
12:45 A. M.—Nighthawk Frolic.

KHJ, LOS ANGELES—405.2.
11:00 P. M.—De luxe program.
1:00 A. M.—Grant's dance orchestra

WHAS, LOUISVILLE—400.
8:30 P. M.—K. & I. orchestra, string division.
9:00—K. & I. orchestra.

WCCO, MINN., ST. PAUL—416.
8:00 P. M.—Radio Industries Banquet with WEAF.

WJJD, MOOSEHEART—370.
5:00 P. M.—Mooseheart children prog.
10:00—Victorians, Sunshine girl.
12.30—Settin' Up Hour.

WSM, NASHVILLE—282.
9:00 P. M.—Soprano.
11:00—Studio program

KGO, OAKLAND—361.
11:00 P. M.—Farm program, orch.
12.00—Radio talk.

WRVA, RICHMOND—256.
8:45 P. M.—Police String Band.
10.00—Organ.

KPO, SAN FRANCISCO—423.
11.00 P. M.—Artists.
12:00—Clift Hotel orchestra.
1:00 A. M.—States orchestra.

KFOA, SEATTLE—454.3.
11:30 P. M.—Flower Girls

KFOX, ST. LOUIS—250.2.
5.00 P. M.—Orch., harmony singers.
9.30—Dance orchestra.
10:00—Program, Bachelor revels

The Daily Cross Word Puzzle

By RICHARD H. TINGLEY

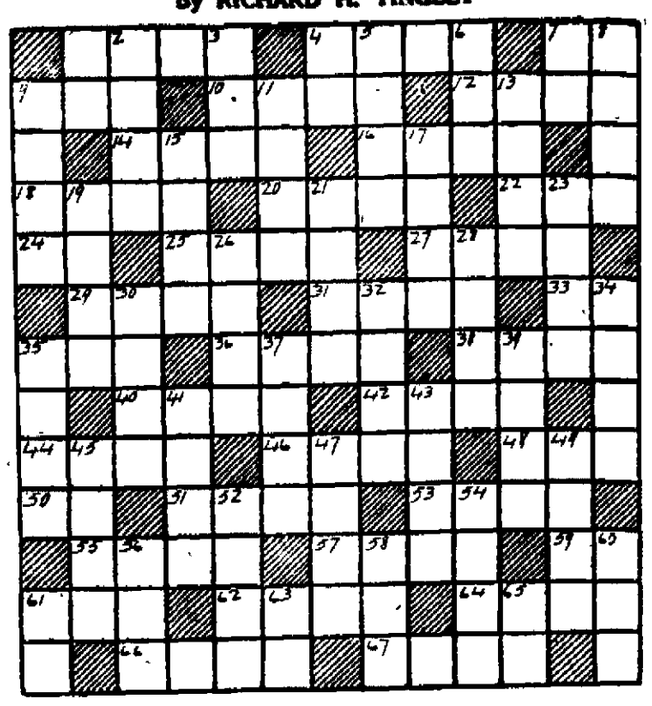

Horizontal
1—Literary composition
4—Drop
7—Bone
8—French money
10—Epoch
12—Assistance
14—Shaded walk
15—Brain product
18—Greek leader of the Trojan war
20—Performance by one
22—Scout
24—Mother
25—Shrub of the holly family
27—Promptly
29—Sapient
31—Smooth
33—Concerning
36—Demand
38—Ball team
38—Essential point
40—Of any person indefinitely
42—Remain
44—Peel
46—Musical instrument
48—Removed
50—Because
51—Place to bake
53—Many
55—Decline
57—Money-drawer
59—Printer's measure
61—Impost
62—Plunder
64—Language of the Scottish Highlanders
66—Terminates
67—Be off!

Vertical
1—Hawaiian bird
2—Panther
3—Salt
4—Else
5—Defensive armor
6—Definite article
7—Termination denoting alcohol
8—Agile
9—Pretense
11—Otherwise
13—The Orient
15—Pivot
17—To lavish fondness
19—Scolds (slang)
21—Bovines
23—Republic of South America
26—Smooth
28—Aboriginal inhabitant of Peru
30—Image of worship
32—Waistcoat
34—Egress
35—Affectation
37—Ait
39—Indian peasant
41—Element in the air
43—Relate
45—The "Hawkeye" state
47—To
49—Employs
52—Open country in Africa
54—Butter substitute
56—Chopping tool
58—Of a thing
60—Cry of a cat
61—Seventh musical note
63—Bone
65—Receiving office (abbr.)

Solution will appear tomorrow.

Solution of preceding puzzle.

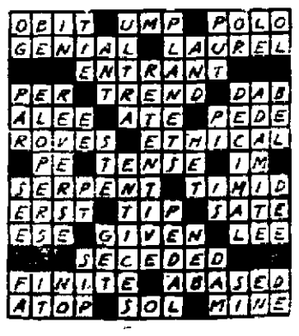

Copyright, 1926, by The McClure Newspaper Syndicate.

An Evidence of Refinement

Good taste and good health demand sound teeth and sweet breath.

The use of Wrigley's chewing gum takes care of this important item of personal hygiene in a delightful, refreshing way.

Wrigley's removes odors of dining or smoking from the breath by cleansing the teeth, by stimulating the flow of digestive juices, and by the antiseptic action of the flavoring extracts for which Wrigley's is famous—"The Flavor Lasts!"

The result is a sweet breath that evidences care for one's self and consideration for others—the final touch of refinement.

Wrigley's is a dance daily routine of people of refinement.

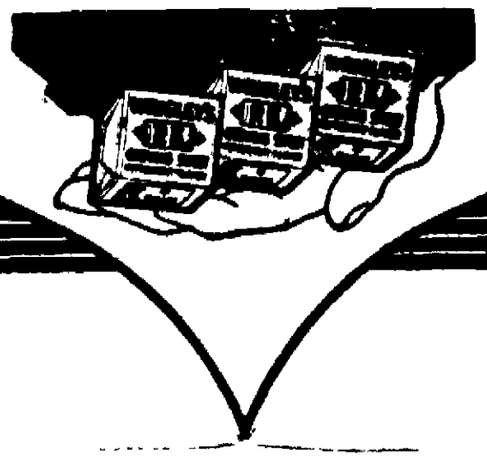

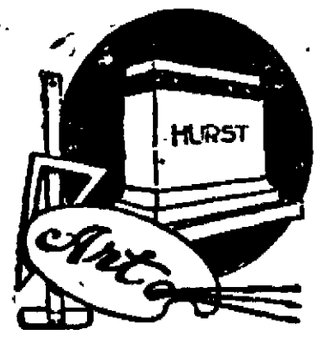

ARTISTIC MONUMENTS

are everyday matters of course with us. Our monument makers are artists in the true sense of the word, and their work will bear comparison with that of other sculptors. Our monuments are made to endure, and to typify the character and qualities of the departed loved one.

BYRNE BROS.

BROADWAY, HENRY AND VAN DEUSEN STREETS.

INSURANCE

GENERAL AGENCY.

W. A. Van Valkenburgh

KINGSTON TRUST CO. BUILDING, 516 BROADWAY.

PHONES—468. Residence 2036-J.

We write all kinds of insurance everywhere through our agency and brokerage connections.

Licensed by New York State Insurance Dept.
New Jersey Insurance Dept.
New York Fire Insurance Exchange.
New York Inland Marine Insurance Exchange.

LIVE BUSINESS MEN ADVERTISE IN THE FREEMAN

Special Sale!

GREAT BARGAIN

Steinway Piano

Small Model, Mahogany Case, in First Class Condition.

Cost $800.00. Will sell for

Less Than Half of Former Price.

Also a Big Sacrifice in Upright and Player Pianos.

A. E. THOMAS

Cor. John, Kingston, N. Y. Upstairs.

Phone 2786-J.

Stetson Hats

For smartness and long wear have no equal. There are no hats that compare with them in high grade goods.

Price $8.00

Emerson Hats

In all colors and styles at $4.00 and $5.00.

Plain or Fancy Bands.

Other Hats for .....$3.00 and $3.50

LET US SHOW YOU OUR HATS THIS WEEK.

C. S. Wood

282 Wall Street

Announcing

Our New Enlarged Headquarters at

522-524 BROADWAY.

The Increase in Business Required More Space—and More Facilities To Do Your Work.

NOW WAITING TO SERVE YOU

In Our Larger Office and Factory Equipped With Machinery of the Latest Word in Dry Cleaning and Dyeing Industry.

FOUR TIMES THE FLOOR SPACE AS FORMERLY

Always At Your Service.

French Steam Cleaning and Dye Works

The Only Plant in Kingston Equipped With the Famous Glover Continuous Flow Purifying System.

OFFICE—522 B'WAY. FACTORY—524 B'WAY.

Phone 2207.

WORK CALLED FOR AND DELIVERED.

FREEMAN WANT ADS. BRING RESULTS

New Books At City Library

Books recently added to the shelves of the Kingston City Library include the following:

Non Fiction.

Bailey—Walt Whitman: Life, characteristics and comparisons of this American poet.

Beer—The Mauve Decade; American life at the end of the 19th century.

Braithwaite—Anthology of magazine verse for 1925. The 13th annual issue of the anthology; a careful selection of poetry for the year.

Bigelow, Poultney—Seventy Summers; two volumes of opinions on men and things. Most unconventional, but very interesting.

Bryant—Children's book of celebrated bridges, containing many plates of the large and important bridges.

Bashkirtseff, Marie—A new edition of the journal of this young Russian artist.

Califf—Permanent bird houses; a book for bird lovers.

Coue, Emile—My method. Coue's life and work in curing by auto-suggestion.

Clarke & Small—Boys' book of physics.

Cubberley—Introduction to the study of education and teaching.

Collins and Drever—Experimental psychology; an elementary text-book for first year classes in psychology.

Clutton-Brock—Essays on religion.

Dosteovsky—Dostoevsky portrayed by his wife; interesting and important passages from Madam Dostoevsky's diary are contained in this book.

Durant, Will—The Story of Philosophy; the lives and opinions of the major philosophers.

Dewey, John—How we think; a study of the nature and logical process of reflection—training children in the science of thinking.

Gardner—Public health nursing.

New York State Publications—Geological history of New York State.

New York State Publications—Building Stone in New York State.

Halide Edib—Memoirs; a remarkable biography of a Turkish author and feminist, with vivid pictures of Turkish homes and customs.

Hillyer, Jane—Reluctantly told; a tragic account of the delusions and terrors suffered during a period of insanity. Treatment of insanity.

Jones—A dictionary of foreign phrase and classical quotations, 14,000 idioms, proverbs, etc.

Lavrin—Gogol; a detailed psychological study of Gogol's life and works.

Laughlin—The martyred towns of France; being descriptions of some of the important towns destroyed during the World War.

Laut—The Blazed Trail of the Old Frontier.

Lockwood—A book on early American furniture, glass, silver, etc.

Mearns—Creative youth; an outstanding book in education; a group of poems written by students of the Lincoln High School in New York.

Mead—Learning and teaching; a book on education.

Morley—Travels in London.

Mendelson—Gasoline facts; the liquid power explained in a readable story.

Prince Mirsky—Pushkin; an authoritative biography of the great Russian poet, with chronological lists of his works; prose, poetry and drama.

Nash, Roy—Conquest of Brazil; a recent treatise on the developing of the country. A narrative of the interaction of land and people; a history from 1500 to 1926.

Noyes, Alfred—The Elfin Artist.

Nichols—The Haunted Circle and other outdoor plays.

Pack—A school book of forestry.

Pourtales, Guy de—Franz Liszt; (L'homme d'amour). A biography of Lizst.

Patri—Problems of childhood; a volume on child psychology.

Quiller-Couch—Oxford Book of English Prose.

Russell, J. E.—The Trend in American Education.

Schauffler—The Poetry Cure; a pocket medicine chest of verse; a cure for mental ills.

Spengler—The Decline of the West; a history of civilization.

Seton—Wild animals at home.

Silver, Frederick—Modern banking; commercial and credit paper; an authoritative volume of importance to bankers and business men, and students of business and finance.

Spence—Legends and romances of Brittany; the land, the people and their story.

Shepherd—Paul Bunyan; another book of the legends of Paul Bunyan of the logging camps.

Segur—Conversations with Anatole France.

Woodrow—Brightness and dullness in children.

New Fiction.

Aldrich—The Cutters.

Barry—The Detective's Holiday.

Beach—Padlocked.

Barrington, E.—Exquisite Perdita.

Canfield, Dorothy—Her Son's Wife.

Chesterton—Incredulity of Father Brown.

Chesterton—Wisdom of Father Brown.

Curwood—The Black Hunter.

De La Mare—The Connoisseur.

Dreyfus—Sorrell and Son.

Emery—The Mantle of Masquerade.

Asorin—Don Juan (translated from Spanish).

Forbes—Oh Genteel Lady.

Fitzgerald—All the Sad Young Men.

Fletcher—Great Brighton Mystery.

Farnol—High Adventure.

Garnett—Twilight of the Gods.

Galsworthy—The Silver Spoon.

Hughes—The Old Home Town.

Johnston—Great Valley.

Lincoln—The Big Mogul.

Locke—Perella.

Mansfield—Odtaa

Masterman—The Wrong Letter.

Oppenheim—Prodigals of Monte Carlo.

Philipotts—Jig Saw.

Stallings—Plunder.

Stephens—Far End.

Williams—Silver Forest.

Wharton—Here and Beyond

Wren—Dome Saloon.

Urges Members of 79th to Enroll

Members of the 79th Division, A. E. F., who reside in New York, are urged by Governor Alfred E. Smith to communicate immediately with the 79th Division Reunion Committee, 135 South Broad street, Philadelphia, for the purpose of having their names permanently enrolled on the records of the Division.

"Colonel H. Harrison Smith of Philadelphia, who is president of the 79th Division Association, has requested me to assist in locating 7,000 New York men who returned with the Division, or who once belonged to it, many of whom have lost contact with the Division Association by reason of changes of street addresses and removals to the cities.

"I therefore urge veterans of this distinguished Division to communicate immediately with Colonel Smith at 135 South Broad street, Philadelphia. I make the same request of relatives of men who have removed from the state.

"The contemplated reunion, to take place in Philadelphia September 24, 25 and 26 next, is a worthy undertaking as a means of renewing friendships which were created and cemented on the battlefield. A worthwhile entertainment program will be given."

PHOENICIA.

Phoenicia, Sept. 15.—Little Augustus Woolheater is recovering from a severe illness.

T. J. McGrath was taken suddenly ill Friday night, suffering great pain. Dr. Noble attended him and he is getting along satisfactorily.

Adrian Loomis is recovering from a severe attack of pharyngitis.

P. Lemming was confined to the house Saturday, not being able to attend to the station. He had an attack of summer grip.

Sport, the large red dog of A. Whispel was struck by a car in front of the hotel. It soon died. The driver stopped and expressed his regrets and returned later to see how the dog was, but found it had died. The accident was unavoidable as the dog jogged in front of the car.

The school opened with Mr Tremper as principal, Mrs. Donovan in the intermediate and Miss Minnie Simpson in the primary department.

Mrs. T. J. McGrath teaches at Lanesville.

Mrs. T. J. McGrath, Sr., has returned from a trip to Poughkeepsie.

Mr. and Mrs. A. J. Adickes and family, accompanied by Mrs. Adickes's parents, Mr and Mrs. Weeks of Glasco, spent a few days in Brooklyn and vicinity.

The Rev. Mr. Skidmore is quite ill. He expects to be taken to the M. E. Hospital in New York city next week.

The Lanesville station closed September 8. Adrian Loomis who was station agent there is now freight clerk here. C. Mooney is operator here as the Kaaterskill is closed. F. Merrinew leaves for Athokan.

Movies are held now Mondays and Fridays.

Little John Longyear is getting over blood poisoning in his leg owing to a scratch in his knee from a wire.

Mrs. O. Hill, Mrs. C. Herdman and Mrs. A. J. Simpson nicely entertained the M. E. Aid in the lecture room. Much business was transacted and delicious refreshments served.

Mr. and Mrs J. Elvey entertained friends and relatives from Catskill, Oneonta, Franklyn and Halstead, Pa. They all enjoyed the re-union. Mrs. Elveys brother, E. Neal and sister, Mrs. Conley, of Edgewood, joined them too.

Mrs. Inez DuMont of Shokan called on Mr. and Mrs. J. Elvey.

Mrs. G. Baldwin is gaining after quite a severe and long illness of what is called intestinal grip. There have been many cases of it in this vicinity.

Mr. Tyler built a bear cabin and caught a cub. He with several others went Monday afternoon and managed after quite a struggle to get the bear out to the road and to his place where he desires to keep it alive.

The Rev. and Mrs. Boni Eichol are visiting at Mr. and Mrs. L. Breithaupt's.

The sun shines bright these days but quite a chill is in the air as if affected by snow in the west.

Lloyd Kensey is employed in the Segelton garage.

Raymond Smith brought in a very large pickerel and many ran out to the car to take a look at it.

Daylight saving time will soon be turned out and standard time resumed. It will make it a little lighter to get up by in the morning.

J. Gorden and E. Keating have returned to the city.

A truck swung into a car near Mr. Rawson's, smashing it badly and injuring the two young men in the car. The one is badly injured. Just how it was done or at what rate the auto was traveling or the cause of the two colliding will probably come out later.

Miss Harriet Loomis spent Saturday afternoon in town.

Miss Anna Clancy has returned to Kingston for the winter.

Floyd Hill is helping evenings in Simpson's store.

The men who guard the world's largest emeralds with dogpen must have taken a leaf from the old hat-pin days.

If some Americans decide to send a delegation to Russia they had better make sure that the delegates take their lunch.

When the fellow who picks them for pullman cars has a name left over he passes it on to a florist with a new kind of rose.

The thing that creates suspicion about a gasoline tax is the way the price holds up in states where it is not assessed.

Special Offer!

"A Good Cook"

In days of old, "a good cook" was famous throughout the countryside. She earned her fame through years of experience as well as through her skill.

Today, even the inexperienced housewife can produce results that were once dependent on long experience. She can enjoy the thrill of creating new and tempting delicacies through the cooking ease of our Smoothtop, Clark Jewel and A-B gas ranges, with their oven regulators.

$5 Down

18 Months to Complete Payment

(With regular monthly bill)

$3 Deduction

For a limited time, $3 will be deducted from the price of all ranges equipped with oven regulators.

$5 or $10 Allowance

For your old coal, oil, or gas range now in use, an allowance of $5 will be made. Another $5 will be allowed if there is a gas line in your kitchen, making a possible allowance of $10.

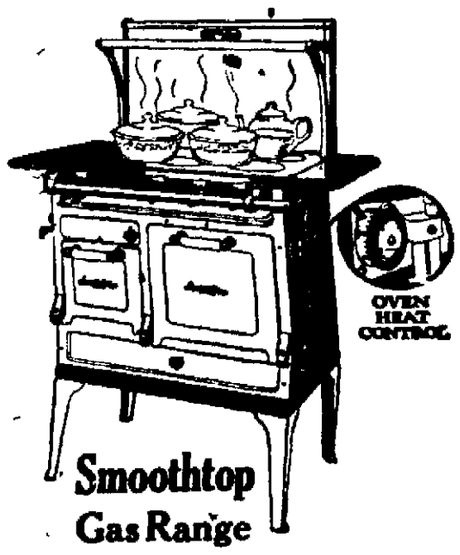

Smoothtop Gas Range

Kingston Gas & Electric Company

611 Broadway Kingston, N. Y. Phone 1400

NOW

YOU CAN SEE OUR

I—C—E

For Yourself

at the

Kingston Exposition

SEE

HOW CLEAR IT IS — HOW GOOD IT TASTES

IT'S MADE FROM KINGTON FILTERED WATER

Pure — Clean — Clear

Ulster County Ice & Coal Corp.

Albany Avenue Extension, KINGSTON, NEW YORK.

MORRIS
Supreme
FOODS

Your Food Supply that *never fails*

MORRIS & COMPANY is a national organization. That enables it to gather from far and near the best of foods that are produced.

The Morris Branch House located here is a part of that national organization. Thus, right at your door, you have a food service that never fails. Hams, Bacon, Lard and other meat foods are made daily available at your dealer's—in fresh, unending supply.

In purchasing Morris foods you have the protection of U. S. Government Inspection. And in specifying "SUPREME" you get supreme quality—a quality that is always the finest, and that never varies.

MORRIS & COMPANY

He's Starting to School

Give him the best material to work with. In our stock you will find the best of all Supplies for School, Office and Desk.

O'REILLY'S
530 BROADWAY and 38 JOHN ST.

OLDEST BANK IN ULSTER COUNTY

Where you feel at Home
Where you are appreciated

Do Your Banking With US

THE NATIONAL ULSTER COUNTY BANK
KINGSTON, N.Y.
THE WHITE BANK
ON WALL ST. – COR. JOHN

Discuss Laws for Motor Vehicles

Legislative Committee to Hold Public Hearing With Particular Reference to Proposed Gasoline Tax—Largest Auto Club in State Approves One Measure.

Rochester, N. Y., Sept. 15 (AP).—Motor vehicle legislation, with particular reference to the proposed gasoline tax in New York state, will be discussed at a public hearing to be held by the Bartholomew motor vehicle legislative committee in the Hotel Sagamore here on September 21.

Members of the legislature, state officials and representatives of automobile-clubs, chambers of commence, automobile dealers' associations, engineering societies, the Grange, the Farm Bureau, insurance companies, realtors, county clerks, business men and other interested organizations already have signified their intention of attending.

The purpose of the hearing is to permit discussion of various phases of motor vehicle legislation by representatives of every interested organization. It is believed that, having obtained ideas through discussion at the hearing, the committee will be able better to frame measures suited to the existing problems and present them to the legislature for action with the support of the many and various agencies interested. It is expected that compromises probably will be necessary, but that from the hearing will come legislation generally beneficial and certainly better adapted to present needs than that now on the statute books.

The hearing will open at 10 o'cock At 1 o'clock those in attendance will be luncheon guests of the Rochester Automobile Club. The hearing will be resumed in the afternoon for a thorough discussion of legislation which concerns the gasoline tax, compulsory insurance and other phases of the situation growing out of constantly increasing use of motor vehicles traffic problems and highway safety

One measure proposing a gasoline tax, and having the approval of the Rochester Automobile Club, the largest in the state, and others provides for a tax of two cents per gallon on all gasoline sold in New York state, a reduction of 25 per cent in present registration fees and use of the income from tax collections for the improvement of state and county highways, building of bridges on important routes and the elimination of grade crossings

This measure is believed to meet with approval more widespread than those previously introduced in the legislature and which in general proposed either a one cent per gallon tax on gasoline the income to go to the counties, a two cent per gallon tax the income to go to the state, or a two cent a gallon tax and a reduction of registration fees to one flat rate for all cars without designating the use of the money so collected.

Herbert A. Bartholomew, assemblyman from Washington county is chairman of the joint committee which will conduct the hearing and Senator Homer E. A. Dick, of Monroe county, is vice chairman. Other members are: Assemblymen Bert Lord of Chenango, Wilson Hesser, Steuben; Ellis W. Bentley, Greene; and Irving Steinert, Kings. Senators Mortimer Y. Ferris, of Essex, and Martin J. Kennedy, New York.

Among other legislators who have signified their intention of attending the hearing are: Assemblymen Joseph A. McGinnies, Chautauqua; Webber A Joiner, Wyoming; Charles A. Freiberg, Erie; and John P. Hayes of Albany. State officials to attend include: Frederick S. Greene, superintendent of public works; Mark Graves, state tax commissioner; and Arthur Brandt, commissioner of highways.

RISE IN BUILDING CONTRACTS.

Babson Park, Mass., Sept. 15. (Special.)—The building permits in this country have shown a declining tendency since the first of the year through July. However, one of the outstanding developments of August was the sharp rise in building contracts. As reported by the F. W. Dodge Corp during the first three weeks of August the daily average was about the same as in July. During the last ten days a sharp increase brought up the months total permits in the 37 states east of the Rockies to 600 million dollars, which is 16 per cent over the July total. Almost half of this increase was contributed by New York city alone.

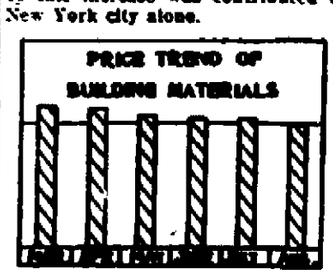

It is interesting to compare building spurt with the price trend of building materials. Each month of this year has shown a decline from the previous month. In January the price index of building materials was about 172. In March it stood at 170, and in August 163, a decrease of over four per cent since January. While this is not a large decrease it undoubtedly had its effect in stimulating new building. With the increased building, however, we may look for stable prices or even an increase in building materials.

Able men assert that prosperity is assured. This does not imply that the gentleman who hangs over the stock ticker will be free from the usual heart palpitations.

Mrs. F. C. Henderson of New York, described as an eminent author of feminine fashion, says the well-dressed woman never wears the same gown more than three times. Three times what?

Births Still Exceed Deaths

There Were 59 Births and 42 Deaths Reported in Kingston During August Reports of Health Officials Show—Reports Filed With Health Board.

Kingston's birth rate still continues to exceed the death rate, according to the reports of the officials of the board of health which show that during August there were 59 births and 42 deaths in the city. The reports of the officers, which were read and filed at the monthly meeting of the board of health Tuesday evening, follow:

Report of Secretary and Registrar.

Births reported	59
Deaths reported	42
Non-residents	10
Stillbirths	1
Resident death rate per M	12.
Non-resident death rate per M	4.
Infant mortality rate per M	17.

Corresponding month last year:

Births reported	53
Deaths reported	51
Non-residents	13
Stillbirths	2
Resident death rate per M	13.6
Non-resident death rate per M	6.
Infant mortality rate per M	58.

Causes of death—Diseases of the nervous system, 6; diseases of the circulatory system, 15; diseases of the respiratory system, 1; diseases of the digestive system, 3; puerperal state, 2, diseases of early infancy, 1, accidental deaths, 6; cancer, 5; tuberculosis, 2; stillbirths, 1.

Deaths by ages—Under 1 month, 1; 1 to 5 years, 1; 5 to 10 years, 1; 10 to 20 years, 1; 20 to 30 years, 2; 30 to 40 years, 5; 40 to 50 years, 3; 50 to 60 years, 3; 60 to 70 years, 10; 70 to 80 years, 12; 80 to 90 years, 2; stillbirths, 1.

Laboratory Report.

Report of city laboratory for August:

City.

	Positive	Neg
Diphtheria		
Cultures	7	10
Typhoid Fever		
Widals	2	3
Intestinal discharge	0	1
Tuberculosis		
Sputum	2	3
Plasmodium Malaria	1	4
Total	16	30
Grand total		46

County.

Diphtheria		
Cultures	0	9
Typhoid Fever		
Widals	4	10
Intestinal discharge	0	2
Tuberculosis		
Sputum	4	6
Plasmodium Malaria	0	1
Total	12	36
Grand Total		48
Urinalysis		
Chemical		169
Microsopical		169
Quantitative		18
Blood Examinations		24
Chemical analysis of blood:		
Blood Sugar		5
Blood Coagulation Time		1
Blood Culture		1
Intestinal discharge		2
Miscellaneous examinations		3
Water Examinations		
Bacteriological		5
Milk Examinations		
Bacteriological		28
Autogenous Vaccines		5
Total		430
Grand total		524
Amount of money collected		$180.50
Amount of money due		$64.50
Value of work done		$245.00

Report of Public Health Nurse.

Diphtheria cases and carriers	5
Typhoid Fever carriers visited	6
Scarlet Fever cases visited	1
Poliomyelitis cases visited	4
Miscellaneous visits	7

Report of Tuberculosis Nurse.

Known cases in city	102
Deaths in city	2
New cases reported	1
Cases at Camp	20
Deaths at Camp	1
Discharged	1

Report of Junior League Nurse.

Cases carried over	73
New cases	10
Total	83
Old cases discharged	3
New cases discharged	3
Total	6
Sept. 14, 1926 cases on hand	77

Report of Sanitary Inspector.

Complaints received	11
Complaints investigated	11
Complaints referred	5
Reinspections	6

Report of Food Inspector.

Cattle inspected at slaughter	317
Parts condemned and tanked	26
Milk dairies inspected	20
Farm dairies inspected and scored	62
Cans of milk inspected	86
Inspections of food establishments	37

Report of Plumbing Inspector.

Plans received and approved in new buildings	9
Plans received and approved in old buildings	2
Sewer permits issued	12
Sewer connections supervised	14
Water Tests	4
First inspections	48
Final inspections	39
Fixtures installed	139
Sinks	22
Water Closets	36
Bath Tubs	27
Wash Trays	22
Basins	34
Urinals	1
Floor Drains	1

Report of Health Officer.

Communicable Diseases Reported.

	1926	1925
Diphtheria	1	2
Measles	1	1
Scarlet Fever	1	2
Typhoid Fever	3	3
Poliomyelitis	1	0
Mumps	0	1
Septic Sore Throat	0	1

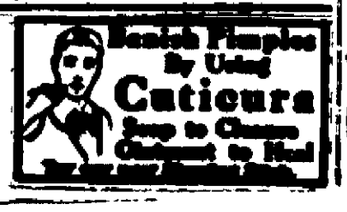

HAUCK'S SPECIAL CEREAL BEVERAGE

A Delicious and Nutritious
SUMMER DRINK
Bottled at the Brewery

Geo. Hauck & Sons
54-62 McEntee St., Kingston, N. Y.
PHONE 172.

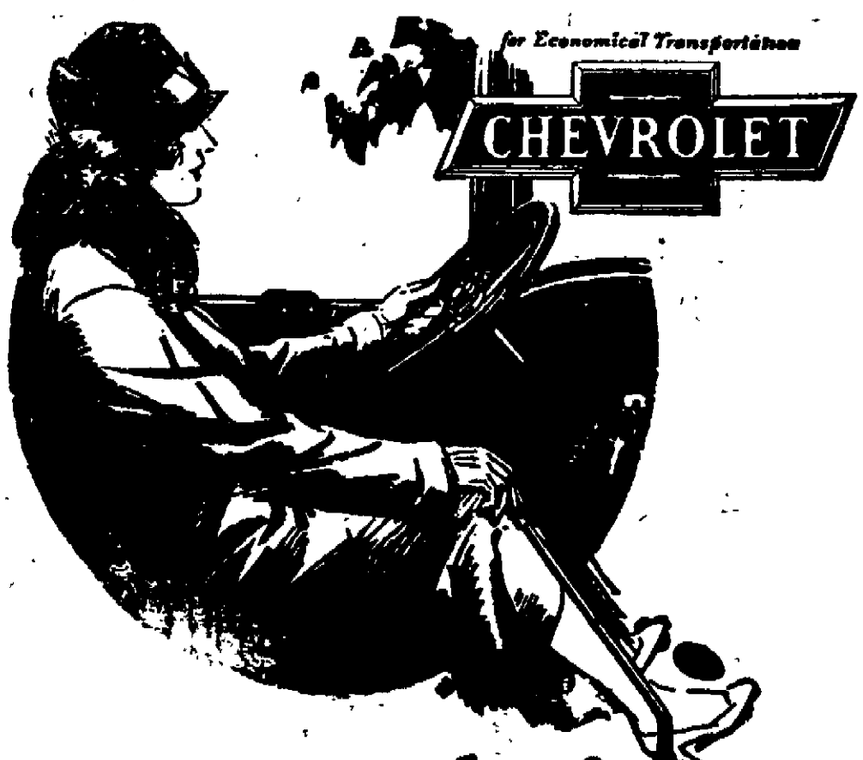

---a marvel of handling ease

Take the wheel of today's Chevrolet! Learn the simplicity of its gear shift—experience the flexibility of its velvety acceleration—the amazing smoothness and power of its modern valve-in-head motor—the thrill of its remarkable steering ease and the quick responsiveness of its big, over-size brakes! Only then can you possibly appreciate the handling ease and multiple cylinder performance that are prompting buyers by the thousands each week to choose Chevrolet in preference to all other cars of anywhere near equal cost! Come in today and get a demonstration!

Roadster $510
Coupe $645
Sedan $735
Landau $765
½-Ton Truck Chassis Only $375
1-Ton Truck Chassis Only $495
All prices f. o. b. factory

Sales and Service
SUTLIFF, Inc.
Broadway, corner Maiden Lane, Kingston, N. Y.
Phone 2006.
QUALITY AT LOW COST

One Cent A Word Advs. Bring Results

Milk Sold Here Up To Standard

The monthly milk tests of the milk sold in Kingston show that the milk consumed here in August met the required standards of the board of health, according to the report of tests submitted by Miss B. Eleanor Buxton, laboratory director, at the regular monthly meeting of the board of health Tuesday evening.

The report in full follows:

Grade B. Raw.

Not more than 200,000 bacteria per cc allowed

	Bacteria
[illegible]	120,000
[illegible]cock	40,000
[illegible]ity	29,000
[illegible]ce	11,600
[illegible]ck	90,200
[illegible]wne	23,200
[illegible]	21,000
Forest	40,000
[illegible]ter Dairy	70,000
[illegible]hurst	26,000
[illegible]dan	4,000
[illegible]re	21,400
[illegible]gston Milk Exchange	60,000
[illegible]big	100,000
Spirit, E	200,000
Spirit, P	114,600
[illegible]dice	16,200
[illegible]dell	8,400

Grade A. Raw

Cows tuberculin tested, not more than 60,000 bacteria per cc allowed.

[illegible]han Farms	59,800
[illegible]gsford Farms	30,000
[illegible]cock Farms	29,000
[illegible]cent Farms	3,500

Pasteurized Milk

Not more than 30,000 bacteria per cc allowed.

[illegible]ley Dairy	20,000
[illegible]dan Bros.	4,000
[illegible]gston Creamery	2,000
[illegible]t Ewen Dairy	6,000

Certified.

Cows tuberculin tested, not more than 10,000 bacteria per cc allowed.

[illegible]erdorp	8,400

LAKE HILL.

Lake Hill, Sept. 15.—Mr and Mrs [illegible]land Wilber have returned to [illegible] York city after spending the summer in their country home.

Mr and Mrs. Harry Wilber and [illegible]ard Mrs. Rolland Wilber visited [illegible]er brother at Stone Ridge.

Mr and Mrs. Fessenden and family have returned to Kingston after spending the summer in their country residence.

Mrs Emily Howland has been [illegible]ted by her daughter and grand[illegible]

Mr and Mrs Vernon Wilber and [illegible]ld have moved to Woodstock.

Mrs Paul Bonesteel celebrated [illegible] twenty-second birthday with her [illegible]ner and family Mr. Bonesteel [illegible] child Ruth Marie, attended also.

Eugene Wilber has received his [illegible] but the top was so badly wrecked [illegible] could not use it.

Mr Bell Litner has been spending two weeks with her brother, [illegible]ry Carl, and wife.

The Lake Hill school has started [illegible] fifteen children attending. [illegible] Watson is their teacher.

George Wilber shot a hawk very [illegible]ently. It took three shots to [illegible] it to the ground and then it [illegible] not dead.

SAVE with SAFETY at your Rexall DRUG STORE

A New Tooth Powder

KLENZO

Magnesia

Dental

Powder

25c

Cleans and polishes the teeth perfectly.

A new, distinct flavor that is popular with everybody.

Magnesia in sufficient quantity to neutralize acids of the mouth.

Try It.

McENTEE'S

The Rexall Store

Kingston, N. Y.

"CONCRETE MIXER ON TRUCK"

Cap. 4 cu. ft.

Just the mixer for foundations, sidewalks, tanks, road patching, etc. Drum capacity 4 cu. ft. Steel truck throughout. Fully guaranteed.

Canfield Supply Company

16-18 Strand, Kingston, N. Y.

"Four big downtown stores."

Tel. 1701.

Wallace Beery

Wallace Beery, the "movie" star, was born on a farm in western Missouri. He and his brother Noah were educated in Kansas City. He is at the top of the list of character actors. Among popular pictures in which he has appeared might be mentioned "Behind the Door," "The Spanish Dancer," "The Devil's Cargo," "Adventure," "In the Name of Love," "Rugged Water," and "The Pony Express." Beery is over six feet tall and weighs 235 pounds. He has light brown hair and brown eyes.

The Hotel Stenographer

THE Hotel Stenographer smoothed her dress over her hips carefully.

"Hips are not fashionable any more," she said "To be stylish these days a girl must be able to sit on a dollar bill and leave sixty cents of it exposed."

"You have some wonderful ideas," said the House Detective admiringly.

"Yes," agreed the girl, "I got some of them at mother's knee but most of them over father's. But I'll broadcast to any invisible audience, Kelly, that the guy between the devil and the deep sea with the tide rising and the devil grinning hasn't anything on us girls this summer.

"Fashion dictates that we roll and wear rubber bandages till we are hipless as a telephone pole. A hipless woman in a bathing suit looks like a flag wrapped around its pole on a wet day.

"If a woman could be like a show window, where they only change the decorations, it wouldn't be so bad, but they insist on changing the shape of the window every season. I am willing to wear 'em long at the bottom and short at the top because my collar bones do not look like the trusses of a cantilever bridge. Or I will fearlessly wear them high at the top and short at the bottom because nobody ever accused me of having legs like a canary. But when they want me to change myself to fit dresses designed like a stove pipe they can't expect me to yell, 'hip, hip, hurray' when I got a couple of hips which have to be removed before I can hooray.

"Some nit wit said fashions are, like laws, designed for the greatest good for the greatest number of people. It's a yarn, Kelly, for I see few hipless women among those who eat regularly."

(Copyright by the McNaught Syndicate, Inc.)

How It Started

By JEAN NEWTON

THE "SACRED ARCANA"

FREQUENTLY, in the newspapers we come across this term. The reference is usually political, in the sense of being admitted to the "sacred arcana" or inner councils of a party or a group.

"Arcana" is the plural of "arcanum," meaning secret, which goes back to the Latin "arcere," "to enclose." And the origin of the expression "sacred arcana" takes us back to original arcana, which was the name given by alchemists and astrologers of the Middle ages to the hidden secrets and special knowledge which they were supposed to be seeking.

At various times "the arcana" was another name for the "philosopher's stone," the "elixir of life" and various chemical compounds which seemed on their discovery to have almost magic powers.

(Copyright)

Fate's Pursuit

After she had refused him he said he was through with women, wanted no more women in his life. What he wanted, he said, was an undertaker. So he wandered down the street gloomily looking into windows, and pretty soon he came to an undertaker's window. And in a corner, it said: "Lady Assistant." He left right on.—Louisville Courier-Journal.

MUDDY, OILY SKIN quickly improved and usually cleared entirely if properly treated with Resinol

DO NOT FAIL TO VISIT THE RED SEAL ELECTRIC HOME AT THE KINGSTON EXPOSITION

ELECTRIC SERVICE LEAGUE OF KINGSTON, N. Y.

Cashing In

Gertrude Ederle (arrow) swam around the pier at Atlantic City in her first professional appearance since she swam the English Channel.

(International Newsreel)

NEW HURLEY.

New Hurley, Sept. 15.—The annual "Harvest Home" entertainment will be held in the church on Sunday evening, October 3.

Miss Mildred Brundage of Daytona, Fla., is visiting with Miss Marion Macker.

Miss Alta Wilkin resumed her duties as teacher in the Broadway school at Newburgh last week.

Mrs. Bertha LeFevre Denniston and son Philip of New Paltz visited relatives in this place recently.

Mrs. W. L. Burke who has been spending the summer with Mrs. I. Sutton and daughter, returned to her home in East Orange, N. J., on Wednesday of last week.

Mr. and Mrs. Perry DuBois enjoyed a trip to Philadelphia last week and while there attended the Sesquicentennial.

There will be preaching services next Sunday morning, September 19, at the usual hour. Prof. Ralph Beaumont of Pine Bush will preach.

Mr. and Mrs. N. T. Cocks and family returned to their home in New York city after spending several weeks at their summer home here.

Mr. and Mrs. Clarence Traphagen of Newburgh spent Sunday with Mrs. Traphagen and Mrs Shay.

Miss Ida Erhart left for her home in Deland, Fla., on Friday after spending the summer with her sister and family Mr. and Mrs. Bruce Hadley. Her nephew Bruce Hadley accompanied her home and will spend the winter there.

Mr. and Mrs. Charles Everett spent the week end with Mr. and Mrs. Jerome Naile at Mt. McGregor, in the Catskills.

Mrs. Mary E. Hulse is visiting her daughter, Mrs. Joshua Finch.

Mr. and Mrs. William Lowery, of Leeds, South Dakota, are visiting at the home of Mr. and Mrs. J. W. Mowell.

William B. Penover and mother spent Saturday at the home of Mrs. Isaac Sutton and daughter.

The Young Women's Club gave Miss Mabel Schoonmaker a farewell party at the home of her sister-in-law, Mrs. Geron Schoonmaker, last Friday. Miss Schoonmaker will sail on Saturday for India where she will go as a missionary. Mr. Schoonmaker presented her with a steamer blanket as a remembrance from the members of the club.

The wages of sin is death, plus whatever the story will bring.

Another thing there isn't so much of around the North pole is longitude.

It looks as if the Chinese revolution doesn't know which way to turn.

If the innocent are the tenderest, the river that provided our dinner was a coward.

Don't ever bet you can beat a Chandler up a hill

19 finer new models, loaded to the muzzle with smooth, soundless power!

YOU realize the vivid difference between Chandler performance and ordinary performance when you take a Chandler over the road . . .

When you meet some skyscraper hills, the taller the better, and skim swiftly up them "in high"—right past other cars growling along "in second" . . .

When you feel the car's instantaneous surge of smooth, soundless power every time you tickle the accelerator!

Steering is marvelously easy. Safe stops in any weather are assured by Chandler's perfect-action 4-wheel brakes. And due to inherent engine design, plus an oil purifier and an air cleaner, draining the oil in the crankcase is now necessary only a *few times a year.*

What's more—all you have to do to lubricate the *entire chassis* is press your heel on the little plunger of Chandler's "One Shot" system of centralized lubrication.

There are *nineteen* brilliant models to choose from—all *lower than ever in price*—and every one a distinct credit to a company that occupies one of the strongest positions in the industry—a company with no bonded indebtedness, no mortgages or liens, no bank loans, no outstanding notes—a company with assets 20 to 1 over liabilities.

Own a car of quality, luxury, big value, and real championship performance!

Nineteen Finer New Models $945 to $1795

The beautiful new Metropolitan Sedan, the great leader, is reduced $360, from $1955 to $1595!

All prices f. o. b. Cleveland

BROADWAY GARAGE

708 Broadway. Phone 1034. ROY LONGENDYKE, Prop. Kingston, N. Y.

CHANDLER-CLEVELAND MOTORS CORPORATION CLEVELAND

CHANDLER

COTTEKILL.

Cottekill, Sept. 15.—Common service will be held in the Reformed Church on Sunday, September 19.

Mr. Knorr is moving in his new residence.

Mr. and Mrs. Henry Knorr spent Sunday with friends at Gilboa.

Mrs. Howard Burton and little daughter of Stone Ridge are spending some time here with Mr. Burton's parents.

Mrs. Henry Dunbar and daughter of Lawrenceville called on friends here on Monday.

Mr. and Mrs. [illegible] of Kingston called on friends here on Sunday.

[illegible] will be held at [illegible] school on Friday evening, September 17.

NEW TIME TABLE.

PIERCE-ARROW PARLOR CARS

KINGSTON TO NEW YORK CITY BUS LINE

JOHN J. VAN GONSIC, Prop. Res. Phone 820.

For Reservations Phone, Kingston 2700. Vanderbilt 9200.

In Effect Sept. 8, 1926

	Daily A.M.	P.M.
Lv. Governor Clinton Hotel, Kingston, N. Y.	8:00	2:00
Lv. New Paltz Hotel, New Paltz	9:10	3:40
Ar. Roosevelt Hotel, N. Y. (Lexington Ave & 45th St.)	12:30	6:20

Returning

	Daily A.M.	P.M.
Lv. Roosevelt Hotel, N. Y.	8:00	2:00
Ar. New Paltz Hotel, New Paltz	12:20	5:30
Ar. Governor Clinton Hotel, Kingston, N. Y.	12:55	6:25

FARE ONE WAY $3.00. ROUND TRIP TICKET $5.00. Good for Return Trip within 30 days.

ADDITIONAL BUSSES WEEK ENDS AND HOLIDAYS.

Time Table and Rates subject to Change Without Notice.

Overnight News Told in Brief

(By The Associated Press).

Liberal gain in Canadian general election pronounced; Conservative government at stake as Premier Meighen and five cabinet members fall.

Mexican government forces battle with 1,500 Yaqui Indians on warpath; railway bridges are burned; airplanes to bomb strongholds.

Mrs. McPherson admits in Los Angeles she paid in effort to obtain evidence to disprove reports that she occupied cottage at Carmel, California, with man identified as Ormiston.

Dr. Evans, Klan's imperial wizard, in Washington warns League of Nations against any invasion of Mexico.

James M. Cox, Ohio, arriving in New York from Europe says United States foreign policy has only stirred up ill feeling since war, criticizes debt accord.

Irish delegation to Geneva announces Free State will apply for non-permanent seat in league council.

Typhus follows floods at Hanover, Germany, 1,200 cases reported; residents flee.

County physician orders ten day modification of 60-day bread and water sentence of dry law prisoner at Tekamah, Neb.

Reclamation bureau at Washington receives plan for 22,000 acre reclamation project in Sacramento Valley, Calif.

Bobby Jones with 143 is medalist in national amateur championship at Baltusrol; Rudy Knepper, Chicago, runnerup with 147.

Charley (Phil) Rosenberg, bantamweight champion is disqualified for life by Illinois Athletic Commission and crown given to Bud Taylor, Terre Haute, Ind.

Adverse weather reports cause Captain Fonck to postpone New York-Paris non-stop flight.

NEW PALTZ.

New Paltz, Sept. 15.—Mr. and Mrs. Apgar have been entertaining Mrs. William Roosa and daughter of Stone Ridge, for a few days.

The old Dutch closet said to have been brought from Holland by the Elting family was sold at Ever's auction last Wednesday to Henry B. Potter of Lake Placid Club, Staten Island, for seventy-five dollars.

Mrs. Martin of Upper Main street has returned from a visit in Brooklyn with the Vasques family who formerly lived in New Paltz.

Miss Laura Hasbrouck has returned from a visit of ten days with Miss Cora Still who is spending the summer at Amherst, Mass.

Mr. Canning of Hoboken, New Jersey visited his sister Mrs. Branner recently.

Miss Nellie A. DuBois has gone to Lake Haven, Pennsylvania, where she has been elected head of the Art department in the Central Pennsylvania State Teachers' College.

The family of Albert Zimmerman who have been at their summer home on the Plains road since the first of July, returned on Thursday to Brooklyn.

Mrs. E. Schaffert with her son, Lewis, has returned from a three weeks' visit with her parents in Richfield, New Jersey. They also visited friends in Sag Harbor and East Hampton, Long Island.

Edward Finney of New York is visiting at the home of Edward Baldwin. Mr. Finney was camp director for Dr. Stein at Camp Wallkill.

Mr. and Mrs P. LeFevre and Mr. and Mrs. Jay LeFevre attended the Lumbermen's Convention at Saratoga Springs last week.

Mr. and Mrs. Frank McFerran have been visiting relatives in town.

Mrs. Catherine Alsdorf has moved from Walden to rooms in the Berkert building in New Paltz.

Mrs. Lawrence Vanden Berg and Miss Vanden Berg entertained at an "at home" on Wednesday and Thursday afternoons.

Wilbert Alsdorf left on Monday to teach at Cross River, Westchester county.

Raymond DuBois of Forest Glen won ten poultry prizes at the Ulster County Fair at Ellenville.

Mrs. Bert Ten Hagen is now a high school teacher in San Gabriel, California.

The fire department was called on Thursday afternoon to put out a slight blaze in the home of A. B. Bennett.

Mrs Michael Raab has opened a second-hand furniture store on North Front street.

Harold Collins of West Newton, Mass., has been a recent visitor of Mr. and Mrs. Bruyn Hasbrouck.

C. B. Devereaux and family have returned to Rutherford, New Jersey, after spending the summer in New Paltz.

Miss Marion Bernhard returned to her home in Poughkeepsie on Saturday after a two weeks' visit with her aunt, Mrs. Ruth Armstrong.

Mrs. Richard Elmendorf entertained guests from Nyack over the week end.

Miss Winifred Dewick, who graduated last June from the Normal, is teaching the fifth grade in the Marlborough School.

Mrs. D. C Burns and daughter called on Mrs. William Judkins at Gardiner on Wednesday.

Discovery of new worlds is interesting, though we don't know what to do with the one we have.

A conversation unencumbered with white lies leaves little to exercise your interesting ingenuity upon.

"SLEEPER" ON CONTINENT STRANGE TO AMERICANS

Each Compartment Has Two Bunks and Many "Gadgets"—Etiquette of the Car for Travelers.

Washington.—Life on a Continental "sleeper" is described in a bulletin from the Washington headquarters of the National Geographic society. French sleeping cars are different from the usual sleepers in America, although they have some things in common with the most recent American compartment coaches, says the bulletin. An aisle extends down one side of the car, about the length of an American coach, and from this aisle doors open into the compartments. The latter have a floor plan somewhat like that of a grand piano; they are narrow at the entrance door, and flare to a greater width at the other side of the car. In the "scallop" is a door leading to a small lavatory which is sandwiched between two adjoining compartments and is shared by their occupants. An ingenious device bolts both lavatory doors at once, insuring privacy.

You are almost ready to believe that the electrical designer sought to play [illegible] on the passengers. Switches [illegible] cleverly hidden so that they seem a part of the decorations. You poke about until you are lucky enough to touch them by accident.

In the compartments two bunks may be prepared, a lower and an upper, placed across the train, not in the direction of travel as in America. No curtains are used and you necessarily share the little room rather intimately with whomever the other ticket has been sold to. Ticket agents must, of course, be exceedingly careful in their sales. There can be no haphazard selling of uppers and lowers to men and women as in America.

Continental sleeping cars are filled to overflowing with "gadgets," particularly the upper berth, by way, perhaps, of consolation for loss of the lower. Little nests of nickeled hooks fold out of each other fanwise so that you may hang every garment you possess on a separate hook, and still have racks and nets and hammocks besides. The lower berth even has a special little sloping plush rest and hook for your watch so that you may hang it open beside your head. From the ceiling a broad web strap extends down to the side of the upper berth at the middle to keep its occupant from rolling out—the original, no doubt, of the similar devices now being introduced into America.

The generally accepted custom at bedtime is for the holder of the lower berth to surrender the compartment to his fellow traveler until the latter retires, and then to retire himself. In the morning the order is reversed; the occupant of the lower berth rises first unless destinations differ and the upper traveler must leave the train first. There are no smoking rooms on Continental sleepers. In the corridor, held against the outer wall by a spring, are hinged seats which may be lowered. Here one sits and smokes if he likes, while his compartment companion dresses; and at other times if he prefers the scenery on the corridor side of the train. When lowered, unfortunately, these seats pretty well block the aisle, so that you must hop up whenever passengers or train attendants wish to pass.

Americans Build Ark of Covenant in London

London.—Two American artists from California are in an old studio in Chelsea completing an ark of the covenant for a San Francisco synagogue, after more than a year's work. No limit has been placed on them either as to time or money, but they hope to finish in the fall. The ark is to be nine feet high, cast from bronze, covered with gold and ornamented with symbolic panels in gold and enamel.

More than 270 jewels hold down the gold shingles on the roof. The processes of enamel work, which were done in their own studio in gas and electric furnaces, date from the Fifteenth century and duplicate the hitherto lost methods of the medieval craftsmen. The artists studied Jewish symbolism many years.

"Dock Hockey" Popular in Canada Fish Camps

Vancouver, B. C.—"Dock hockey" is flourishing at Hecate, Nootka island, among the fish camp workers and interest in this newest of sports is rapidly spreading down the coast.

Employees at the fish plant at Hecate include many ice hockey players. The dock game is played on a broad wharf flanked by a shed on one side and a fifteen-foot drop into the salt chuck at the other. Regulation hockey sticks are used, but the puck is a cork float from a fish net. Intercamp matches are played every evening. The game is strenuous, with the added thrill of a fall into the ocean on a sporting chance.

Turtle Dated 1815

Thompsonville, Conn.—A turtle ambling through the underbrush on the farm of William McCracken was recognized as the same one which had been a free tenant for the last 100 years. Mr. McCracken first saw the turtle 32 years ago and noticed on its shell "1815" and "1915." Records showed that a Mr. Wardwell had lived on the farm in 1815. The turtle is thought to be about one hundred and fifty years old.

LAKE KATRINE INN
OPEN ALL YEAR.
Music, Dining and Dancing.
PHONE 2808-J.
EUGENE HOLLY, Prop.

Kingston Exposition!

—ALL THIS WEEK—

OPEN DAILY FROM 1 P. M. TO 10 P. M.

VAUDEVILLE

HUGHES and MOORE
Man and Woman in Eccentric Dance Offering.
A Broadway Hit.

SANDY McDONALD
One of Vaudeville's Highest Class Entertainers in Singing, Mimicry and Imitations.

MYRT-HERBERT TRIO
SPILLS — THRILLS — LAUGHS
A Fast Comedy Acrobatic Offering
Fresh From Broadway.

A PANORAMA OF KINGSTON'S INDUSTRY, MERCANTILE ACTIVITY, SOCIAL AND CIVIC LIFE.

KINGSTON'S GREATEST EXPOSITION

AESTHETIC DANCING
BY
Miss Ruth Schrader
OF NEW YORK
AND WOODSTOCK
In One of the Most Brilliant and Fascinating Dance Programs Ever Seen in Kingston.

CHARLESTON CONTEST

Please enter the names of

.....

.....

in the Charleston Contest to be held on Saturday Evening at the Kingston Exposition.

.....

Telephone..... Address.....

FILL IN THE ABOVE AND MAIL TO CHAMBER OF COMMERCE.

ADMISSION:

Adults 25c

Children (under 12).10c

THE FAIR GROUNDS
(Baseball Park)
END OF NORTH FRONT STREET.

Style Shows By Kingston's Leading Merchants

Thursday and Friday Evenings

STETSON HATS

FOR THE STYLE-WISE

Experienced men from London, Paris, New York, Chicago and faraway Australia—the managers of Stetson sales offices—helped in the creation of the Stetson styles for Fall.

Trained observers of style trends got together and designed the new models which we are showing.

We invite you to see these hats and if you know real style, we know you'll like these Stetsons.

Prices $8.00, $9.00, $12.00

A. KUNST & SON

15 BROADWAY—DOWNTOWN.

B. M. S. TRANSPORTATION CO., Inc.
STILL DOING BUSINESS
FURNITURE MOVING,
SHOVEL AND DUMP TRUCK WORK.
Will Move or Transport Anything.
439 WASHINGTON AVE. PHONE 515.

NOTICE TO CREDITORS.—In pursuance of an order of Hon. George F. Kaufman, Surrogate of Ulster County, notice is hereby given, according to law, to all persons having claims against William Brinck, late of the Town of Marbletown, County of Ulster, deceased, testate, to present the same with the vouchers in support thereof, to the undersigned, Kingston Trust Company, the executor of the estate of said deceased, at the banking house of the Kingston Trust Company in the said City of Kingston, on or before the 1st day of November, 1926.

Dated, April 27, 1926

KINGSTON TRUST COMPANY,
Executor of the last will and testament of William Brinck, Deceased.

JOHN W. ECKERT,
Attorney for Executor.
Office and Post Office Address,
Ulster County Savings Bank Bldg.
Kingston, New York

State of New York,
Office of the Secretary of State, ss:

I DO HEREBY CERTIFY that a certificate of dissolution of INKER PARK DEVELOPMENT COMPANY, has been filed in this office this day and that it appears therefrom that such corporation has complied with section one hundred and five of the Stock Corporation Law, and that it is discontinued.

GIVEN IN DUPLICATE under my hand and the seal of office of the Secretary of State, at the City of Albany, this third day of September, one thousand nine hundred and twenty-six.

(L. S.)

MARK STERN,
Deputy Secretary of State

NOTICE TO CREDITORS.—In pursuance of an order of Hon. George F. Kaufman, Surrogate of Ulster County, notice is hereby given, according to law, to all persons having claims against Maude J. Tredway, late of the City of Kingston, County of Ulster, deceased, testate, to present the same with the vouchers in support thereof, to the undersigned, Augusta G. Pratt, the executor of the estate of said deceased, at the office of Walter N. Gill, No. 3 East Strand, in the said City of Kingston, on or before the first day of October, 1926.

Dated, March 23, 1926

AUGUSTA G. PRATT,
Executor.

WALTER N. GILL, Attorney, Kingston, N. Y.

NOTICE TO CREDITORS.—In pursuance of an order of Hon. George F. Kaufman, Surrogate of Ulster County, notice is hereby given, according to law, to all persons having claims against Palmer A. Canfield, late of the City of Kingston, County of Ulster, deceased, testate, to present the same with the vouchers in support thereof, to the undersigned Celia D. C. Canfield and William C. Kingman, the executors of the estate of said deceased, at No. 16 East Strand, in the said City of Kingston, on or before the 22nd day of October, 1926.

Dated, April 16, 1926.

CELIA D. C. CANFIELD,
WILLIAM C. KINGMAN,
Executors.

WALTER N. GILL, Attorney, Kingston, N. Y.

NOTICE TO CREDITORS.—In pursuance of an order of Hon. George F. Kaufman, Surrogate of Ulster County, notice is hereby given, according to law, to all persons having claims against James H. Everett, late of the City of Kingston, County of Ulster, deceased, testate, to present the same with the vouchers in support thereof, to the undersigned executors of the estate of said deceased, at the office of Newton H. Fingerhut, 300 Fair Street, Kingston, N. Y., on or before the 30th day of November, 1926.

Dated, May 19, 1926

JENNIE B. EVERETT,
NEWTON H. FINGERHUT,
Executors.

EXECUTOR'S SALE.

ULSTER COUNTY SURROGATE'S COURT
IN THE MATTER OF THE ESTATE

The Kingston Daily Freeman

Directed Footsteps Make Shopping Easy!

Just a few moments spent each day in looking through the various advertisements in the Kingston Daily Freeman will direct you to the best shopping places.

Through these ads you will learn of the best values offered, the newest merchandise, latest styles, the most unusual services available.

Make up your mind today to buy from The Freeman advertisers. Then shopping will be a delight.

THE KINGSTON DAILY FREEMAN

of CHARLES WAGER, Deceased

PURSUANT to the power and authority given to and by the Last Will and Testament of said Charles Wager, deceased, which was duly admitted to probate in the Ulster County Surrogate's Court on June 20th, 1926, and which is duly recorded in the Ulster County Surrogate's office in Book of Wills No. 12 page 256, the undersigned Executor of the Last Will and Testament of Charles Wager, deceased, will sell at public auction at the front door of the County Court House in the City of Kingston, Ulster County, New York, on the 20th day of September, 1926 at twelve o'clock noon (Daylight Saving Time of that date) the following described premises

ALL THAT CERTAIN PIECE OR PARCEL OF LAND, situate, lying and being on the easterly side of Washington Avenue, in the City of Kingston, County of Ulster and State of New York, bounded and described as follows

Beginning at a point on the easterly side of said Washington avenue, which point is distant sixty-one and two one-hundredths (61 2/100) feet southerly along said Washington avenue, from the southwesterly corner of the lands late of Richard Lasch, and running thence south one (1) degree and twenty-eight (28) minutes east along said Washington avenue thirty-five (35) feet, thence south eighty-eight (88) degrees fifty-one (51) minutes east eighty-three and four tenths (83 4/10) feet to the line of lands of James H. Everett, thence north four (4) degrees and seven (7) minutes west along lands of said James H. Everett thirty-two and ninety three one hundredths (32 93/100) feet and thence westerly in a straight line eighty and one tenth (80 1/10) feet to the place of beginning

Being the same premises conveyed Noberts Deler, widower, to said Charles Wager (named therein as Charles T. Wager) and Emily J. Wager, his wife (deceased) by deed dated February 1, 1888, and recorded in Ulster County Clerk's Office on February 16, 1888, in Deed Book No. 405, page 291

Twenty per cent of the purchase price to be paid to the said Executor at the time and place of sale and balance on delivery of deed.

Dated August 21st, 1926

CHARLES F. TREADWELL,
Executor of the Last Will and Testament of CHARLES WAGER, deceased.

PHILIP ELTING,
Attorney for Executor,
20 Wall street, Kingston, N. Y.

The Most Unusual Question in the World

"Why do you want to trade in your car?" It's an unusual question, but one we ask almost daily. For Marmon is fashioned for *enduring* service. The second 10,000 miles is only a good start. But there are people who insist upon always having a car fresh from the factory regardless of cost.

And what a wonderful opportunity this gives you to enjoy the thrill of luxury transportation at about half the usual list price!

Just now, for example, we have a limited number of used Marmons and other fine cars available on exceptionally attractive terms. These cars all are carefully conditioned. We will welcome your careful inspection.

MARMON CLEARANCE SALE

SEPTEMBER 8th to 18th ONLY.
$3,200.00 Values for $2,560.00.
$1,800.00 Values for $1,440.00.
Similar reductions in the lower price range. The number of these offerings is limited and we urge immediate inspection.

Boulevard Garage Company,
64 NORTHERN BOULEVARD,
ALBANY, N. Y.

MARMON

PROGRESS

Let your dealer show you how superior the Ideal VECTO is to the fuel-wasting, old-time heaters! In Ideal VECTO the cold air is drawn in at the lower part of the beautiful porcelain enameled jacket —thoroughly heated by contact with the scientifically arranged fins or ribs inside—and the generous supply of fresh, warm air is sent by *constant circulation* into the farthest corners of all rooms. Ideal VECTO Warm Air Heater is a fuel-saver and a work-saver. Next to Ideal ARCOLA Hot Water Radiator Heating the best ever developed for small homes, offices, stores and shops. Price $97 (freight extra); $10 down—easy payments. Write Dept. R for illustrated catalog.

AMERICAN RADIATOR COMPANY
40 W. 40th Street, New York City

Ideal Vecto HEATER

ELBERTA PEACHES

Greatest Bargain We Ever Offered for Fine Flavored Fruit

50c. to $1.00

BRING BASKETS.

Softs and Windfalls Cheaper. Come Early Today.
Try Them. Buy Them. Can All You Can Can Now.

HERMANCE

Ulster Park. Phone 6-F-25.

NEW YORK CITY BUS

Effective September 13, 1926.
TIME TABLE—KINGSTON-NEW PALTZ-NEW YORK.
Reservations and Tickets can be obtained at all Terminals.

Leaving	Leaving	Arriving
KINGSTON EAGLE HOTEL	NEW PALTZ BLUE CRANE INN	NEW YORK TERMINAL
8 A. M.	8:40 A. M.	12:25 P. M.
3 P. M.	5:40 P. M.	9:40 P. M.
Leaving NEW YORK TERMINAL	Arriving NEW PALTZ BLUE CRANE INN	Arriving KINGSTON EAGLE HOTEL
Knickerbocker Hotel	1:15 P. M.	1:30 P. M.
9 A. M. 2 P. M.	6:15 P. M.	6:30 P. M.
Alamac Hotel		
10 A. M. 2:00 P. M.		

RATE
Round Trip Tickets, $5 (Good for 30 days). One-Way Ticket, $3.

FLYNN'S GARAGE

301-309 BROADWAY. PHONE 1922.

WELDING, FENDER AND BODY WORK.

General Auto Repairing. Expert Mechanics.

All Cooks Look Alike

to the hungry man, but what a sad disappointment when the "kitchen queen" quite suddenly and the table looks anything but satisfying to a zestful appetite. When in doubt as to what to do, see The Freeman's "Help Wanted" Want-Word Department.

63 Applicants for Naturalization

Naturalization court for final action upon petitions for naturalization of aliens to be admitted to become citizens of the United States will be held before Supreme Court Judge G. D. B. Hasbrouck on September 25. The calendar prepared for that time by Deputy County Clerk Walter Geroldsek, is one of the largest in a number of years, there being sixty-three applicants. This unusual calendar is due to the fact that recently a number of applications have been put over from term to term in order that the applicant might have an opportunity to learn to read English.

LAST NIGHT on THE RADIO

Programs from WGY, WJZ and WEAF were so good that anyone who could not find entertainment from these stations does not deserve to have a radio set. This condition was fortunate, for most other stations were conspicuous by their absence until after 10 o'clock. Then, while stations usually easy to pick up were still playing hookey, WHAS burst out loud and clear—providing you had a directional loop and pointed it the wrong way.

Up to 11 o'clock KDKA and most DX stations sounded as though the performers had at least four heavy blankets wrapped around their heads, and some of them never shed the blankets. WCX and WCBD were exceptions—they seemed to be wrapped in only one blanket.

Bloopers were rampant, as they always are when reception is weak. The bloopers never learn that using too much power gets him nothing but noises and ruins reception in his entire neighborhood.

Following is the arrangement of the features on the six-hour program given at the Radio Trades Banquet in New York this evening:

7:00—Ernie Golden and His Hotel McAlpin orchestra.
7:50—Phil Cook.
8:00—Premier Male Quartet.
8:10—Vaughn de Leath.
8:25—Markel's Society Orchestra.
9:05—Toast and instruction by the chairman.
9:10—Vice-President Dawes.
9:30—Cliquot Club Eskimos.
9:35—Victor Revellers.
9:45—Royal Salon Orchestra.
9:55—Mary Lewis.
10:05—Eveready Quartet.
10:15—Victor Salon Orchestra.
10:25—Reinald Werrenrath.
10:35—Mary Lewis and Reinald Werrenrath.
10:40—WEAF combined opera companies.
10:55—Sam 'n' Henry.
11:05—Ipana Troubadours.
11:15—Happiness Boys.
11:25—Capitol Family.
11:40-1:00—Dance music by Cliquot Club Eskimos.

The following stations will be included in the hook-up for this event: WEAF, WJZ, WGY, WNYC, WOR, WMCA, WHN, WLWL, WRNY, WAHG, WFBH, WBOQ, WBZ, WBZA, WEEI, WNAC, WNAB, WEAN, WJAR, WGR, WRC, WCCO, WTAG, WWJ, WCSH, WTAM, WGN, WHO, WLW, WOC, WCAI, KSD, WREO and WFBL. It is expected that several other stations will broadcast the banquet and bring the total to over forty stations in the hook-up.

The Lady Answered

He was an up-to-date, well-dressed flapper and this was his first day at the flying field. Near the Canuck, the small airplane, he noticed a crowd of men all gathered about what seemed to be the pilot. The crowd was singularly, overwhelmingly composed of members of the male sex. Our hero wondered at the deep interest shown by the men in a pilot of an airplane and he thus casually strolled over to partake of the general curiosity. The center of all eyes he at once noticed, was an aviatrix. With a superior swagger, he brushed through the crowd and asked the intrepid female, "aren't you often mistaken for a man?"

"No," she answered, "are you?"—New York Medley.

Good Use of Time

I build my fortune on the dial of my watch: seconds become pennies, minutes become dimes, hours become dollars: I give a money value to every tick and take advantage of everything that enables me to conserve time. I practice economy of time. I never procrastinate, thereby permitting others to get ahead of me. I am alert for opportunities; I look carefully into whatever seems good or inviting; when my judgment approves I act promptly, with decision. If there is a law of success, a rule by which one may attain the desired and desirable rewards of life, assuredly one of its basic principles is making good use of our time.—Norman Sauls, in Illinois Central Magazine.

In 1941

I do hear them say often some men are not witty, because they are not everywhere witty than which nothing is more foolish. If an eye or a nose be an excellent point in the face, (should we) therefore be all eye or nose? I think the eyebrow, the forehead, the cheek, chin, lip or any part else are as necessary and natural in the place. Yet now nothing is good that is naturally right and natural because seem to have lost of the art in it . . . and there is no wrath like a gentleman.—Ben Jonson, in "Timber."

The American Legion

(Copy for This Department Supplied by the American Legion News Service.)

INDORSES MOVE TO HONOR MATHEWSON

Establishment of a national memorial to the late Christy Mathewson, baseball's greatest hero, to be known as the Christy Mathewson memorial, was given the endorsement of the American Legion at a recent meeting of the national executive committee.

The memorial, which will be located at Saranac Lake, N.Y., where "Matty" spent much of his time previous to his death in trying to regain his health, will be established by his friends in baseball, in the Legion and by others who wish to contribute.

The purpose of the memorial is "to perpetuate the name of Christy Mathewson by a fund to be used to aid the sick and needy who come to Saranac Lake for treatment from all states in the Union; and by the establishment of a Mathewson Memorial club house for the use of World war veterans with the aim of improving their physical, intellectual, ethical and social nature."

The big leagues will contribute towards the memorial by staging benefit games. On May 28 the first benefit game was played at Braves field, Boston, between the Giants and the Braves. A memorial tablet to Mathewson was unveiled before the game.

Matty was an active member of Jackson A. Matthews post of the Legion at Saranac Lake, which is made up entirely of disabled veterans. While at Saranac Lake he became greatly interested in the welfare of the disabled and was instrumental in establishing a welfare fund and a veterans' club. The Mathewson memorial will perpetuate these two things in his name.

Among the directors of the memorial are John J. McGraw, Judge Kenesaw Landis and Harry C. Wilder, department commander of the Legion in New York. National Com. John R. McQuigg of the Legion, is a charter member of the memorial.

Asks Funds for Verdun and Liege Memorials

Appeal has been made by National Commander John R. McQuigg of the American Legion to members of the Legion and of the Legion auxiliary for contributions towards the erection at Verdun and Liege of international memorials of the sacrifices and services of the armed forces of all the nations allied together during the World war.

These projects were given formal approval by the Legion's national executive committee at a recent meeting. The committee directed the national commander to call upon Legionnaires and auxiliary members to contribute to the funds for the memorials. Contributions for the two funds are being received by National Treasurer Robert H. Tyndall, national headquarters, the American Legion, Indianapolis, Ind.

At Verdun will be erected a great ossuary in which will be interred the bones of the unidentified dead of the battle which raged around that crucial point in allied defense. It will commemorate especially the trench of the bayonets near Fort Douaumont. The ossuary is to consist of a series of chapels, surmounted by a central tower in which a light is to burn forever. The French committee in charge of the project, under the chairmanship of Marshal Petain, has offered to the United States as its part of this international memorial the central tower. Contributions of Legionnaires to the Verdun memorial will be used for its erection. The committee in charge hopes to have the memorial completed so that it may be dedicated in 1927, when the American Legion convention is expected to be held in Paris.

At Liege in Belgium the memorial is to take the form of a civic hall with representation for each allied country in it.

Four Departments Pass Their Membership Quota

Four departments of the American Legion had surpassed by June 1 their membership quota for the year 1926 as set by the national headquarters of the organization, according to National Adjutant James F. Barton, who pointed out that the Legion is headed for a record membership year.

The departments which have passed their quota, in the order of "going over the top," are Florida, Wyoming, Arizona and Idaho.

"In view of the fact that the membership quotas for the departments have been set considerably in advance of the 1926 membership enrollment, the achievement of these four departments in surpassing their quota months before the end of the year is the more commendable," declared Adjutant Barton.

Jobs for Veterans

Adams-Gray Men's post of the American Legion in Chicago maintains an employment bureau which secures jobs for post members calling for salaries as high as [illegible]. During the year good jobs were found for 900 men.

BEAUTY OUTFIT FREE

[illegible]

MARINELLO SYSTEM OF BEAUTY CULTURE
[illegible] School of Cosmetology, [illegible] 22 Fifth Avenue, New York

E. Frank Flanagan. K. E. Archer. Oscar A. Watkins.

VISIT OUR BOOTH AT THE EXPOSITION
And learn how to obtain a Suit Free.

Copyright 1926 Hart Schaffner & Marx

Hart Schaffner & Marx style is as correct as two and two are four

There you have two things you can be sure of; a third is the fact that we're giving great value at

$38.50

The new colors are Cedarwood tan, Plumbloom (blue dusted with gray) and dusk gray. Shoulders are wide, hips narrow.

S. Cohen's Sons

Kingston Hat Headquarters.
Stetson Hats. Knox Hats and Caps.
331 WALL ST., KINGSTON, N. Y.

E. FRANK FLANAGAN. K. E. ARCHER. OSCAR A. WATKINS.

Clothiers & Furnishers
S. COHEN'S SONS
KINGSTON, N. Y.

$5.00 Hat Special

Come in and try one of our

$5.00 Hats

New Fall Shapes and Shades
Silk Lined and Silk Bound, snap or curl brim.

S. COHEN'S SONS

KINGSTON HAT HEADQUARTERS

STETSON HATS KNOX HATS AND CAPS
331 WALL STREET, KINGSTON, N. Y.

KINGSTON'S LEADING THEATRE

READE'S KINGSTON THEATRE KINGSTON

(Formerly Keeney's).
Continuous Performances Daily 1 to 11 p. m.
L. A. TEXIER, Manager. TELEPHONE 271.

SPECIAL EXPOSITION WEEK PROGRAM

Tonight and Tomorrow

RUDOLPH VALENTINO

—IN—

"MONSIEUR BEAUCAIRE"

ANOTHER SPECIAL VALENTINO MASTERPIECE

—ALSO—

"TOO MUCH MONEY"

WITH

ANNA Q. NILSSON and LEWIS STONE.

FRIDAY AND SATURDAY, SEPT. 17-18.

You'll see—twinkling toes and baldhead rows—shaking shoulders and shining motors—baby eyes with "My's" and "Why's?"—Lovely ladies and Charleston babies—and that ain't all!

COMING MONDAY AND TUESDAY, SEPTEMBER 20-21

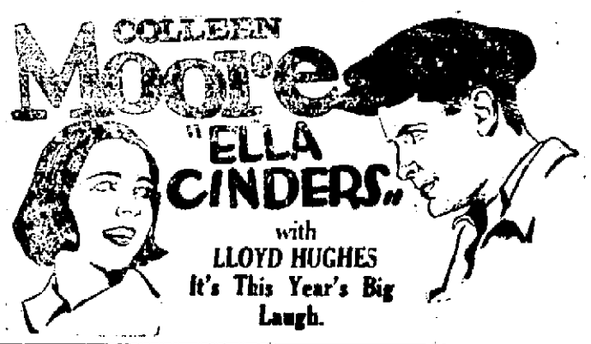

KINGSTON'S FAVORITE ORCHESTRA
JIMMIE CONNORS AND HIS MELODY BOYS.

Matinees, 25c. Evenings, 40c. Children under 12 yrs., 10c
Evening Prices Prevail on all Saturday and Holiday Matinees.

OTHER COMING ATTRACTIONS:
DOUGLAS MacLEAN in "THAT'S MY BABY."
BLANCHE SWEET in "WHY WOMEN LOVE."
CHARLES MACK in "THE UNKNOWN SOLDIER."

Buffalo, Rochester, Syracuse, New Rochelle, Mt. Vernon, Brooklyn, Beacon, Rosendale, East Kingston, Troy, Ithaca and Other Cities in New York State Have Sunday Moving Pictures. WHY NOT KINGSTON?

CRIPPLE DEVISES MEANS TO DRIVE CAR

Driving through heavy traffic doesn't worry Horace S. Gates, a cripple, of Washington, D. C., who rigged up a simple contrivance on the foot pedals of his machine to take the place of his feet. He demonstrated to a police guide his driving and has been recommended for an operator's permit.

LET BEE FLY OUT OF CAR WINDOW

Dangerous Move to Swipe at Little Insect.

The motorist who grabbed for his old hat as it blew off and in doing so wrecked his new car has long been the classic dumbbell. But what about the man who goes into hysterics and then into the ditch, periling his life and the safety of his passengers, because a little bee flies into his car?

Telling people not to be afraid of bees is futile advice, for most persons can't help regarding bees as unwelcome guests. However, a knowledge of bee behavior may give you confidence in how to act when one buzzes around your head.

Not Looking for Trouble.

The bee that blunders into your car is not out looking for deviltry and somebody to sting. For ages the bee has been praised as a model of industry, and if one flies into your car, you may be sure that it is an accident, for the bee is either out scouting for nectar among the flowers, or returning to the hive.

The bee could give lots of us pointers in minding our own business. Left to himself, the bee will try to escape and continue his work.

But right here is where most people, who don't know bees, get excited and swing and swat. That tells the bee that you are his enemy. The bee believes in preparedness, but he never attacks, he only defends himself. If you take a swing at a bee, the chances are, 1,000 to 1 that you will be stung, for the bee can dodge faster than you can swat.

Let Bee Alone.

Don't fight the bee. You're licked before you start. Leave him alone, or rather, give him a chance to get out of the car. If the windows are open, the bee will soon find his way out. At a pane of glass the bee will act almost like a fly—fluttering and buzzing about, intent only on escaping. Remember that the bee simply wants to continue on his way unmolested.

New Zealand Trucks Cut Into Railroad Earnings

Passenger revenues of New Zealand railways are said to be much affected by the competition of privately owned motor services operating on parallel routes, according to consular advices to the United States Department of Commerce from Wellington, New Zealand.

In the neighborhood of Wellington alone, it is pointed out, some 30 cars are running on routes from 15 to 125 miles in length, the main service being from Wellington to Wanganui. The report states that, ostensibly catering to intertown traffic, it actually does a little more than one-fifth interior traffic as against four-fifths through traffic.

The quicker service and cheaper rates charged, added to the fact that connections with other bus lines are conveniently made, have diverted traffic from the railway, according to the official communique.

Brakes Most Important Things About Automobile

Do you know that brakes are among the most important things about your automobile? Do you know that no matter how fast you go there comes a time when you must stop, and many times stop suddenly? Of course, you know it, but too many automobile drivers pay little attention to this feature of their cars.

Brakes should be maintained in repair always. They can be tested without a great deal of equipment, in fact, none at all. You know soon enough whether or not your brakes are holding.

It is a good habit to test the brakes as soon as you leave your garage in the morning. As you drive out apply the brakes and see if they retard the car sufficiently to give you instant control.

Roadless Auto Seen

Trackless street cars having become a reality, attention now turns to the development of the roadless automobile. The introduction of balloon tires was a hint of this. Cars now can negotiate with comfort roads that formerly were impossible. Traction is greatly improved and power is ample.

New methods of spring suspension are being experimented with, so it may be possible for the body of a car to remain virtually level while the four wheels adjust themselves to all manner of conditions. Some of the spring control devices are so effective that being thrown off the seat at high speed on a very rough road now is a rare experience. These devices often operate in such a way as to enable the wheels to skip certain holes in the road.

Every Motorist Should Carry One Spare Tube

Every motorist should carry along at least one spare tube when he is going on an extended trip, but there is no advantage in carrying a spare tube if it is simply thrown in the tool box and left there until needed. The constant chafing against

A Cake Tin With Slot for Valve Makes a Good Tube Container.

the tools will be sure to ruin it. The simplest possible container is a cake tin with a slot cut in the rim for the valve stem, as illustrated herewith. It should be nailed securely to the bottom of the tool compartment so that it will stay in one place and not turn over and let the tube drop out.—Popular Science Magazine.

Water on Good Finish Is Liable to Chip Paint

One of the early rules in the business of preserving the finish on automobiles was to keep the hose off the hood. A direct force of water upon this most conspicuous part of the car was frowned upon.

Motorists acted upon the tip and have saved many a dollar, but the time has come to war against applying the hose to the wheels. Many cars do not carry as carefully painted wheels as formerly, and a "hard wash" is not good even for the best-painted wheels. Chipping is a very prevalent trouble in wheel finish, with force of water playing a conspicuous part in making the wheels look shabby.

AUTOMOBILE FACTS

It sounds like a big year for grade-crossing crashes.

• • •

There is less wind resistance with a closed car than with an open car that has its top up.

• • •

There is virtually nothing about a six-ton truck at an intersection that even suggests "Excuse me."

• • •

But every time when we begin to get really happy over the decrease in the price of gasoline, up she hops again.

• • •

While driving by seeing through the skin may seem remarkable, there are many other autoists who seem only able to drive by the skin of their teeth.

NEW LOW PRICE

$2995

at Buffalo—war excise tax additional—terms if desired

buys you this luxurious, hand-built, 5-passenger-

PIERCE ARROW

The five-passenger, two-door Coach
Six charming color options

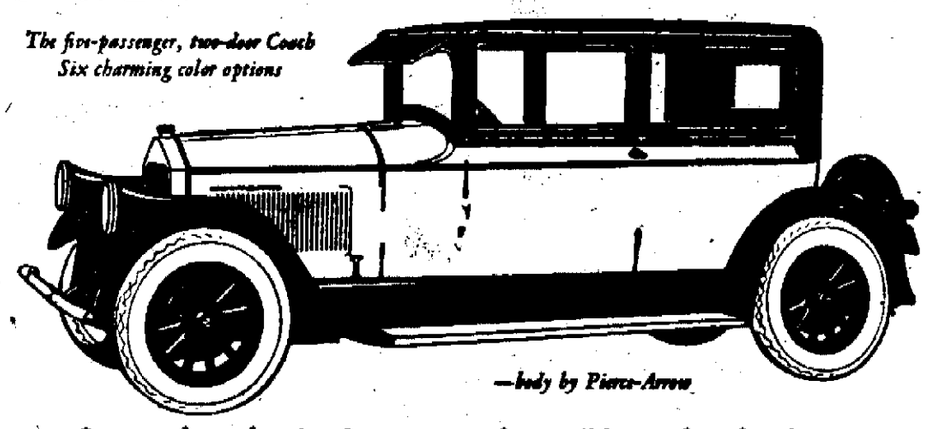

—body by Pierce-Arrow

Increased production has now made possible a reduced price on the most sought-for car turned out by Pierce-Arrow. Its luxurious body is hand-built of aluminum and ash by Pierce-Arrow's own master woodworkers. Your choice of *six* different colors *at no extra cost*. Its long wheelbase, 130 inches, insures riding comfort not otherwise obtainable. An economy engine—14 to 17 miles per gallon! Come in, if you can, to take this Pierce-Arrow for a trial drive. Or, if you prefer, we shall gladly send it to your door.

Series 80

Other Custom-built Coaches
5-passenger, 4-door $3150
7-passenger, 4-door 3350
7-passenger, 4-door Limousine . 3450
—at Buffalo—war excise tax additional
Terms if desired

FORSYTH & DAVIS MOTOR CO., Inc.
113 Green St., Kingston, N. Y.

Save Middle Man's Profit

STUNNING

NEW FURS

IF YOU THINK OF FURS COME AND SEE US.

We Wish to Announce the Reopening of Our Establishment where we will be able to extend our service in the capacity of making and remodeling furs. We have the finest line of Furs along the Hudson and besides, this is the only place where work is done in the city and not sent out of town. Think how much you save, when you don't have to deal with the middle man. We remodel your old Furs and make them look like new. Our first class quality line of Furs will perfectly satisfy you when made into a garment. We guarantee to save you 20% on every article made at our place. Come and convince yourself. Work called for and delivered.

ABRAHAM TUCKER

Ladies' and Gents' Furrier.

311 BROADWAY, Phone 1563-J. KINGSTON, N. Y.

MERELY GIANT PIG, IS AFRICAN RHINO

But Hunters Find His Appearance Deceptive.

The most typical African animal is a subject that will start an argument among the big-game hunters as quickly as will the question of which animal is the most dangerous. A real contender is the rhinoceros, says William D. Boyce, in Illustrated Africa.

The rhinoceros and the elephant are close rivals for the honor of being the most powerful mammal now living. The five species of rhinoceros are found nowhere outside the warm section of Africa, Asia and the Indian archipelago, although in very distant centuries, in what geologists term the Eocene and Miocene ages, the rhinoceros was native to Europe and North America, and fossil evidence of a great woolly species has been found in England, Europe and Siberia.

This great, stolid brute is fast disappearing from the plains of Africa, and, like the elephant, is gradually retreating for protection against the hunters, into the forests. A hunter is now permitted to kill but one rhino; formerly there was no limit.

This four-footed monster really is a giant pig with many of the habits of a pig; weighing from one to two and one half tons, he looks a most unwieldy animal, yet he can be as nimble as a cat and there are latest when one suspects that he has the traditional nine lives of the cat. His food consists chiefly of roots, which he grubs up with his powerful nose upon which the horn, composed of hard skin and matted hair, grows bigger as he gets older. The horn of the rhinoceros finds a ready market in China, where it is ground into powder and sold, according to reports, for inhalation as a medicine.

In his native environment, the rhinoceros is almost as deceptive in appearance as is the African buffalo. Looking at him when he is standing in the grass staring at nothing in particular, seemingly thinking very hard, with a faraway look in his tiny wicked eye, one imagines that he thoroughly enjoys the attention of his friends, the tick birds, which feed on the ticks infesting his hide.

The tick bird not only keeps the rhinoceros moderately clean, but acts as a guard and alarm clock for him. His eyesight is very poor. Loud squawks from the birds stir him into activity; up goes his nose, swinging from side to side, as he tries to get wind of the danger which has alarmed his feathered sentinels.

Grave to Gay

Mrs. Bertha A. K. Landes, mayor of Seattle, said at a recent luncheon:

"To tolerate political graft is disrespectful to our country, to the American ideal. Yes, every man and woman who tolerates graft and corruption is as disrespectful to Americanism as the footman—if I may turn from grave to gay—was disrespectful to the duke.

"A movie actor, for a joke, masquerraded at a friend's dinner party where the guest of honor was a pompous old duke.

"In the middle of the meal the duke caught the begum footman's eye across the room and said:

"'Another glass of champagne, if you please.'

"But the footman frowned and shook his finger at the old nobleman.

"'No, Bert,' he said, in a loud voice, 'I can't give you no more. You've had too much already.'"

A New Jersey court has held that a man has a legal right to rule his home. Yes and he also has a legal right to light a lantern.

Use FREEMAN advertising regularly and conservatively and results will surely follow.

Fatalism counsel, recited for the information of cause producers: Faster and not so loud.

It seems there is a district down in South America where they get milk from contented cows.

Nothing in the round world has been found to beat being square.

NOTICE TO CREDITORS.—In pursuance of an order of Hon. George F. Rowlands, Surrogate of Ulster County, notice is hereby given, according to law, to all persons having claims against Valentine Barth, late of the City of Kingston, County of Ulster, deceased, hereby, to present the same with the vouchers in support thereof, to the undersigned, Fred Barth and Kate Douglas, the Executors of the estate of said deceased, at the residence of Fred Barth, No. 75 Clinton Street, in the said City of Kingston, N. Y., on or before the 15th day of January, 1927.

Dated, July 13, 1926.

FRED BARTH,
KATE DOUGLAS,
Executors.

FREDERICK STEFFAN, Jr., Attorney,
3 East Strand, Kingston, N. Y.

Tagging Major League Bases

(By The Associated Press).

The greatly coveted pinnacle was complete possession of Cincinnati today with St. Louis trailing by half game in the National League race for pennant honors.

Showing no mercy, the Reds rode roughshod over the Robins yesterday for the fourth consecutive time and won by 5 to 1. Forced idleness prevented the Cardinals from an opportunity to keep abreast of the Reds and ball tossers but the Pirates gathered the pace by subduing the Giants, 5 to 0, and are two and one half games from the top.

Cincinnati has 11 games to go, the Cards 12.

By his own request, Carl Mays assumed the pitching burden and let Brooklyn down with five hits. The victory was the 17th over the Robins this year and the Reds sought to make a clean sweep of the present series in the final contest this afternoon.

Ray Kremer held the Giants helpless, yielding but four hits in the shutout. The Pirates shelled McMillan off the mound in the first inning during a four run rally. Before the game was ended, McGraw utilized Joe Poetz, a young right-hander from the Portsmouth club of the Virginia League. By a strange coincidence Kremer emulated Meadow's no-hit performance Sunday through six and two third innings. As in the Sunday game, Frankie Frisch beat out an infield hop for a safety.

The Phillies relegated the Cubs to three games in the rear of the Cardinals by beating them 5 to 4 in the final fracas of the series. Hack Wilson, Chicago's star outfielder and leading home run hitter in the National League, sustained a possible fracture of the mastoid bone when Carlson hit him with a pitched ball behind the ear. He was rendered unconscious and removed to a hospital for an X-ray examination.

American League diamonds were vacant yesterday rain washing out the only schedule meeting of the Athletics at Chicago. However, the Sox swing into action today with the Yankees enmeshed in the start of a six-game crucial series with Cleveland.

New York has 14 more games to play and the Indians 13. If the Yankees capture five out of the six contests at Cleveland they will practically clinch the pennant. Granting that the New Yorkers win five from Cleveland and lose all the other games while Tris Speakers' tribe is victorious in the remainder of the games, the final standing then would be:

	Won	Lost	Ave.
New York	91	63	.591
Cleveland	89	65	.578

Two Joneses In Today's Contest

Short Hills, N. J., Sept. 15 (AP).—Two Joneses—youthful links knights of the north and south—are foes today in the opening 18 hole round of the elimination struggle for the national amateur golf championship at Baltusrol.

One of them, Robert Tyre Jones of Atlanta, stood at the portals of the greatest achievements in golfdom's history. He sought defense of the national crown for the second consecutive year—an accomplishment never before achieved. Before him also stood the possibility of winning three major titles in a single season, as Georgia's 24-year-old master already has won the British and American open championships.

The other, Dick Jones of New York, has yet to crash through to a place among America's first flight of links. But he swung a potent set of clubs in the 1925 tournament, and before his aggressive play, Roland McKenzie, the medalist, and Warren Upson, the brilliant young collegiate, fell in a march which took him to the semi-final.

"LITTLE BILL" JOHNSTON MAY REGAIN TITLE

Forest Hills, N. Y., Sept. 15 (AP).—This may be the "year" which "Little Bill" Johnston has been seeking to regain the national tennis heights which he last held in 1919.

Ever since then the diminutive, red-haired Californian has been trailing east in quest of titular honors, only to be turned back with monotonous regularity by "Big Bill" Tilden.

This week, however, already gives promise of a different story. Johnston's return to old-time form, as evidenced in his winning the Davis Cup rubber, and Tilden's injured knee will play a part in calculations.

The rival "Bills" cannot meet before the final, because they're seeded in opposite halves of the draw, but if Tilden should be upset by any of his opponents before then, among them Rene Lacoste of France, the chances of Johnston would be even more highly regarded.

"Little Bill's" main opposition in his fight to gain the final is expected to come from Jean Borotra, the Wimbledon champion, and Vincent Richards, the young American Davis Cup star. Over both of these men, as well as Lacoste, Johnston has maintained consistent mastery.

Rather a golfer has taken 17 strokes for a hole of eight in a sand pit, conscience alone moves him to score it as 12 instead of 9.

* * *

It develops that Glenn Warner will return to Pittsburgh as football coach. Pittsburgh officials pointed out that Warner's reputation in football is working under a contract that does not expire until 1930.

Leading Major League Hitters

American League.

Player and Club	G.	AB.	R.	H.	Pct.
Manush, Tigers	123	445	86	171	.381
Fothergill, Tigers	97	326	54	127	.379
Ruth, Yankees	130	495	136	171	.373
Burns, Indians	130	553	90	200	.362
Mellmann, Tigers	123	478	88	171	.358

Leader a year ago today: Speaker, Indians, .388.

National League.

Player and Club	G.	AB.	R.	H.	Pct.
Hargrave, Reds	96	293	38	106	.369
Christenson, Reds	103	290	39	102	.352
Smith, Pirates	96	271	26	93	.343
Grantham, Pirates	131	410	68	140	.341
Williams, Phillies	92	286	54	96	.336

Leader a year ago today: Hornsby, Cardinals, .389.

Yesterday's Home Runs.

Wanner, Pittsburgh 1

Leaders in the Major Leagues

(By The Associated Press.)

National League.

Batting—Hargrave, Reds, .369.
Hits—Brown, Braves, 187.
Runs—Cuyler, Pirates, 101.
Doubles—Bottomley, Cardinals, 36.
Triples—Walker, Reds, and Wanner, Pirtes, 20.
Homers—Wilson, Cubs, 31.
Stolen bases—Cuyler, Pirates, 31.
Pitching—Kremer, Pirates, won 9; lost 5.

American League.

Batting—Manush, Tigers, .381.
Hits—Burns, Indians, 200.
Runs—Ruth, Yankees, 126.
Doubles—Burns, Indians, 63.
Triples—Gehring, Yankees, 20.
Homers—Ruth, Yankees, 42.
Stolen bases—Mostil, White Sox, 28.
Pitching—Dauss, Tigers, won 11; lost 4.

ON THE DIAMOND.

Yesterday's Big League Results And Today's Games.

STANDING OF THE CLUBS.

National League.

	W.	L.	To Play	P.C.
Cincinnati	88	60	11	.580
St. Louis	82	60	12	.577
Pittsburgh	80	62	12	.563
Chicago	77	65	12	.542
New York	66	72	16	.478
Brooklyn	65	78	11	.455
Boston	55	83	16	.399
Philadelphia	53	81	20	.398

American League.

	W.	L.	To Play	P.C.
New York	86	54	14	.614
Cleveland	81	60	13	.575
Philadelphia	75	62	17	.547
Washington	72	64	18	.529
Detroit	73	68	13	.518
Chicago	71	70	13	.504
St. Louis	57	84	13	.404
Boston	45	98	11	.315

International League.

	W.	L.	P.C.
Toronto	106	53	.667
Baltimore	93	65	.589
Newark	92	65	.586
Buffalo	89	69	.563
Rochester	79	80	.497
Jersey City	71	86	.452
Syracuse	65	88	.425
Reading	31	120	.205

Eastern League.

	W.	L.	P.C.
Providence	94	52	.644
Bridgeport	88	60	.595
New Haven	85	60	.586
Springfield	77	68	.531
Albany	74	73	.503
Hartford	65	82	.442
Waterbury	54	93	.367
Pittsfield	49	98	.333

YESTERDAY'S RESULTS.

National League.

Pittsburgh, 5; New York, 0.
Cincinnati, 5; Brooklyn, 1.
Philadelphia, 5; Chicago, 4.
Only games played.

American League.

Philadelphia at Chicago, rain.
Only game scheduled.

International League.

Jersey City, 2; Reading, 0.
Reading, 3; Jersey City, 2.
Baltimore, 17; Newark, 0.
Syracuse, 6; Rochester, 4.
Toronto, 6; Buffalo, 3.

Eastern League.

Providence, 10; Bridgeport, 3.
Bridgeport, 3; Providence, 1.
New Haven, 11; Hartford, 1.
Albany, 17; Waterbury, 5.
Pittsfield, 4; Springfield, 3.

GAMES SCHEDULED TODAY.

National League.

Pittsburgh at New York.
Cincinnati at Brooklyn.
Chicago at Boston (2).
St. Louis at Philadelphia.

American League.

New York at Cleveland (2).
Washington at Detroit (2).
Philadelphia at St. Louis.
Boston at Chicago.

International League.

Baltimore at Jersey City.
Reading at Newark.
Toronto at Syracuse.
Rochester at Buffalo.

Eastern League.

Waterbury at Albany.
New Haven at Hartford.
Bridgeport at Providence.
Springfield at Pittsfield.

WHAT HAPPENED IN THE BOXING ARENA LAST NIGHT.

(By The Associated Press.)

Reading, Pa.—Alex Hart, Cleveland, beat Pep O'Brien, Scranton, Pa., 8 rounds.

Norwalk, Conn.—Sue Sanchez, Mexico, defeated Jim Beaco, Bridgeport, 12 rounds.

New York—Bud Gorman, Kenosha, Wis., defeated Franz Diener, German heavyweight champion, 10 rounds.

St. Petersburg, Fla.—Battling Finch, 148, Savannah, Ga., knocked out Frankie Murphy, 158, Brooklyn, 3 rounds.

There is a law in Georgia to explain the killing rate of chickens in primary schools. It is against to consider that there are now 1,000,000 coolies in the United States.

LADYLIKE TREND OF BALL GAMES

Calm Replaces Fire and Dash of Old-Time Giants.

Baseball fans with a memory long enough to extend back to the day when John McGraw was "Muggsy" and his New York Giants took batting practice on the jaws of their opponents, took occasion recently to lament the "ladylike" trend of the modern game.

When Roger Bresnahan, celebrated in his playing days as one of the fightingest of the fighting Giants, asked the Pittsburgh police for protection during their recent series in the home town of the Pirates, the old timers lamented the reformation of the last survivor of the old time warriors.

McGraw established a new order of things when he hurled the "Muggsy" part of his character, tucked away the uniform that had been so familiar on the coaching lines and went into mufti to lead his team from the bench.

Larry Doyle reached the end of his big league playing days and Art Fletcher graduated into the job of manager. "Oil" Smith, a scrappy young catcher, who had heard of the old fighting Giants and tried to keep the reputation going, was turned loose and the other members of the team were warned that umpire baiting and fist-fighting were not essential qualifications of a ballplayer.

In his fighting days McGraw, no doubt was following a natural inclination that came from the old Baltimore Oriole school to be a doormat

Manager John J. McGraw.

for no man and to fight for every point. But his belligerence also may have been a by-product of an equally natural leaning toward showmanship.

The Giants always drew well on the road regardless of the class of their club. The fans saved their money to visit the ball park when the Giants were there to razz the scrappy manager and sit in on a few fights that were always threatened and many times materialized.

In his maturing days, the fighting nature of McGraw softened as might be expected. Old men, as baseball rates men of McGraw's years, do not have the fire and the spirit of youth and they are not quickly aroused. They learn from experience to think first before swinging.

McGraw's reformation, however, was purely practical. No doubt he still has an occasional inclination to chastise an umpire or have his players do it for him but as a man in the business of winning pennants he knows that a star ball player on the bench under suspension is of no value to the club.

Sport Notes

However, there still remains the Atlantic ocean to swim.

* * *

It looks as if tries at the English channel will become an international habit.

* * *

Gertrude Ederle may not have a boy friend, but she can get one easily enough.

* * *

"Tiger" Flowers, champion, is a duly accredited deacon of his church and takes his religion real seriously.

* * *

King George is another one of the fellows who don't have to put on a suit when they take a vacation.

* * *

Shouldn't Miss Ederle's victory over the English channel take her out of athletics and put her in politics?

* * *

Listen, Suzanne—you may keep a queen waiting, but a paying American at a pro match is going to be different.

* * *

A boxer who let up after a month's training put on 18 pounds in 24 hours. And yet they say Rome wasn't built in a day.

PRESENT MEMBERS OF YELLOW JACKET ELEVEN

Following the two remaining practices this week before the opening game of the Tribe Jackets in Newburgh Sunday, Coach Stevens and Otten will choose the first string eleven to appear in the initial encounter in the Hills City. Tuesday evening fourteen men were put through vigorous training in signal practice and line work.

The men who are now on the squad are: Captain Hasbrouck, Crane, Clark, Colvin, Dare, Hoffman, McLaughlin, Mahoney, O'Reilly, Rice, Simmons, Scheffel, Shuttle and Vogt.

At the Tunney Training Camp

Stroudsburg, Pa., Sept. 15 (AP).—Gene Tunney returned to boxing today with more benefit from his day's rest yesterday than has been the case after any single period of inactivity since he started his preparation for the big chance in his professional life. The challenger needed rest and got plenty. He returned to the ring with vigor and declared that he felt great.

Although two of his sparring partners are filling engagements on their own account he has three able boxers left, Jimmy Delaney, St. Paul light heavyweight, making his Stroudsburg debut today.

Tunney was pleased that his manager, Billy Gibson, was able to procure the services of Jimmy Bronson as a second as it was decided from the beginning of the training season that Gibson and Trainer Louis Fink would be in the contender's corner with Lou Brix just outside, but the third man in the actual corner was an item in which Tunney was much interested. The challenger and Bronson were friends in France and Tunney has great respect for his knowledge of the boxing game.

Fink and Bronson will do the actual handling of the challenger between rounds. Gibson will give advice and hold the watch if he does not break it in his enthusiasm.

Manager Gibson admitted that he had but one worry and that has been disposed of. The director of the challenger's destinies outside the ring was afraid that his boxer might get "too fine" Gibson suggested that the menace of going stale was a serious one and he wanted Tunney on edge the night of the fight. The boxer rounded into form so rapidly that his manager feared he might reach perfection and go back instead of forward. This he has found Tunney knows how to prevent. The boxer is a great judge of his own condition and is taking no chances. The frequent periods for rest and recreation are taking care of that. Tunney works only when he feels he needs it and his training camp program is subject to change without notice.

FAMOUS BATTLES for the HEAVYWEIGHT TITLE

By The Associated Press.

Jess Willard found it very hard to relax in the bout in which he was knocked out by Jack Dempsey at Toledo July 4, 1919.

The only respite the champion was able to gain was when he was knocked down. This was often enough but the minutes in between were so filled with action that the big fellow could not rest when he went to bed on the canvas.

When Willard was felled for the seventh time in the first round, Dempsey thought that he had won and left the ring. However, the bell saved Jess for the moment and the agony was prolonged until the bell sounded for the fourth round, when a towel was tossed in as a token of defeat.

Mrs. Willard, seeing a fight for the first time, did not like it. She said afterwards that she was sorry that her husband had been defeated but glad that he was no longer champion.

Jack Kearns, then Dempsey's manager, said that his protege was a real champion.

"Dempsey will prove a popular champion," was a prediction made by Kearns immediately after the championship was won.

The weather for the bout was seasonably hot.

BROOKLYN HORSEMEN WILL HAVE STRONG ELEVEN

The Brooklyn Horsemen, Humbert J. Fugazys big scarlet and black eleven which will represent City of Churches in the American Football League, started practice at Commercial Field, Albany and East New York avenues, Brooklyn, Tuesday afternoon. Coach Ed McNeeley and Captain Harry Stuhldreher of Notre Dame's famous Four Horsemen decided to call out the entire squad as the opening game against Joe Sternmann's Chicago Bulls on Sunday, October 3, will leave little enough time to whip the team into shape for a strenuous schedule that will reach its climax with the game against Red Grange's New York machine.

The Brooklyn Horsemen promise to put one of the strongest professional gridiron teams on the field ever known. Fugazy, who is president of the club, has as his Big Long, vice-president, and S. A. Berton, the treasurer, are confident over their club's chances of capturing the first American League championship.

Coach McNeeley, who also is secretary to the club, has signed up a great array of talent and with the time remaining should be able to send an eleven into the opening game capable of getting the club off to a flying start.

As an example, McNeeley has signed John Levi, the famous Haskell Indian who made such a great reputation on the gridiron, and Earl Britton, outside mate of Grange, and is responsible for the Red's success at Illinois. Both will report to McNeeley within the next few days. Incidentally the remaining members of the famous Four Horsemen, Crowley, Layden and Miller—will join Captain Stuhldreher as soon as the coaching activities permit.

At present McNeeley has more than twenty men on the squad which will have to be cut down to that limit by the time the season opens to comply with the league rules.

Tunney Has Scored 30 Kayos

Defeated Once In His Career By Harry Greb, Losing Fifteen Round Decision—His Complete Record.

Philadelphia, Sept. 15 (AP).—Gene Tunney, who began his professional ring career in 1919, the year that Jack Dempsey won the heavyweight championship, has registered thirty knockouts in sixty-two battles he has fought over a seven-year period.

Tunney has tasted defeat but once in his career, losing a fifteen-round decision to Harry Greb at Madison Square Garden in 1922 and with it, the American light heavyweight championship. Gene more than squared this account, however, by regaining the title from Greb the next year, and beating him again with the championship at stake.

Tunney's compleet record follows

1919, Bob Pierce, K. O., 2 rounds, Bob Martin, decision, 4 rounds; K. O. Sullivan, decision, 10 rounds, Ted Jamieson, decision, 10 rounds, Dan O'Dowd, no-decision, 8 rounds.

1920—Whitey Allen, K. O., 2 rounds; Jim Monohan, K. O. 1 round; Al Roberts, K. O., 3 rounds; Ed. Kinley, K. O., 5 rounds, K. O. Sullivan, K. O. 1 round; Jeff Madden, K. O., 2 rounds, Ole Anderson, K. O., 3 rounds; Sgt. Ray Smith, K. O., 2 rounds; Paul Sampson, no decision, 10 rounds; Leo Houck, no decision, 6 rounds and 10 rounds.

1921—Young Ambrose, K. O. 1 round; Soldier Jones, K. O., 7 rounds; Jack Burke, K.O., 2 rounds; Wolf Larsen, K. O., 7 rounds; Eddie O'Hara, K. O., 6 rounds; Martin Burke, decision, 10 rounds; Eddie Josephs, decision, 12 rounds; Herbert Crossley, decision, 7 rounds.

1922—Jack Clifford, K. O., 6 rounds; Jack Burke, K.O., 9 rounds; Ray Thompson, K. O., 3 rounds; Jack Hanlon, K. O., 1 round; Charley Weinert, K. O., 4 rounds; Whitey Wenzel, K. O., 5 rounds; Battling Levinsky, decision, 12 rounds (won American light heavyweight championship); Fay Keiser, decision, 10 rounds, Chuck Wiggins, decision, 10 rounds; Fay Keiser, no-decision, 10 rounds; Charley Weinert, no decision, 12 rounds; Tommy Loughran, no-decision, 8 rounds; Harry Greb, lost, decision, 15 rounds (lost championship).

1923—Jack Clifford, K. O., 8 rounds; Chuck Wiggins, decision, 12 rounds; Harry Greb, decision, 15 rounds (regained championship); Dan O'Dowd, decision, 12 rounds; Harry Greb, decision, 15 rounds; Jimmy Delaney, no-decision, 10 rounds; Jack Renault, no contest, 4 rounds.

1924—Harry Foley, no-decision, 10 rounds; Ray Thompson, K. O., 2 rounds; Martin Burke, decision, 15 rounds; Jimmy Delaney, no decision, 10 rounds; Ermino Spalla, K. O., 7 rounds; Georges Carpentier, K. O., 15 rounds; Joe Lohman, K. O., 8 rounds; Harry Greb, no decision, 10 rounds; Harry Foley, K. O., 1 round; Buddy McHale, K. O., 2 rounds; Jeff Smith, no decision, 15 rounds.

1925—Tom Gibbons, K. O., 12 rounds; Bartley Madden, K. O., 3 rounds; Jack Herman, K. O., 2 rounds; Dan O'Dowd, K. O., 2 rounds; Harry Greb, no decision, 10 rounds; Johnny Risko, decision, 12 rounds.

Strangler Wins Over Munn.

Vernon, Cal., Sept. 15 (AP).—Ed. Strangler Lewis, claimant of the world's heavyweight wrestling title, scored two straight falls to win his match with Wayne (Big) Munn, Nebraska grappler, here last night.

Gates Closed at Dempsey Camp

Atlantic City, N. J., Sept. 15 (AP).—With the gates closed to the public, Jack Dempsey started on the final stretch of training today for the defense of the world's heavyweight championship against Gene Tunney in Philadelphia a week from tomorrow night.

Guards were stationed at the entrances of the Greyhound racing track with instructions to permit nobody to enter, with the exception of the newspaper correspondents.

Dempsey will work out before the critics again tomorrow and on Friday he will take another layoff. Then, on Saturday, the mysterious part of the champion's training will begin, when the workouts will become strictly private, with even the newspapermen barred.

While there are all sorts of rumors afloat today that Dempsey during the private workouts, intends to perfect some new mysterious punch or defense, Dempsey himself said he merely desired to go through his paces unhampered by prying eyes. Dempsey knows how to fight only one way. That is to rip and tear in the same style that has characterized all his championship fights. That's the way he intends to start against Tunney.

Including today's workout, Dempsey will probably have only four more training sessions. He will rest Friday and is likely to do so will lay off Sunday. He plans to work hard Monday and Tuesday, tapering off Wednesday with just enough work to keep his muscles loosened. He may not go to Philadelphia until the morning of the fight, motoring over in time to weigh in at 2 p. m.

Dempsey gave himself over to complete rest yesterday and he was not disturbed by the news from Indianapolis that an injunction had been granted restraining him from fighting Tunney before he fought Harry Wills, the negro challenger, under the auspices of the Lincoln Club of Chicago.

In fact Dempsey was inclined to pay no attention to the situation. A few more legal entanglements he said, meant nothing in his young life as he has been served with injunctions or attachments along with his three squares every day. A new court action, he said, means no more to him than another flivver does to Henry Ford.

Charlie Hoff, the pole vaulter, has been declared a professional because he went on the stage. And yet he may turn out to be a very raw amateur as an actor.

* * *

The first tournament for the open golf championship of the United States was played in 1895 and was won by Harry Rawlins, with Willis Dunn as the runner-up.

ORPHEUM THEATRE

TODAY and THURSDAY
A BRAND NEW SHOW

PRICES MAT., 2:30—Children 10c
Adults 25c
EVE., 7 & 9 ..... 30c & 35c

DOUBLE FEATURES

FEATURE NO. I.

THOMAS MEIGHAN

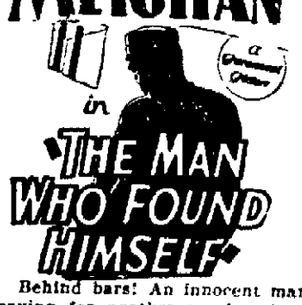

Behind bars! An innocent man paying for another man's crime. Then freedom—and the long, bitter struggle to win back his honor and his sweetheart.

FEATURE NO. II.

Leo. Maloney
with his pals
MONTE CRISTO and BULLET
The marvel horse. The wonder dog
in "The Blind Trail"
Suspense, Action, Thrills, Love, in this fast moving story of the open ranges.

THURSDAY GIFT NITE
VALUABLE GIFTS GIVEN AWAY.

FRIDAY AND SATURDAY
Chuck Holdsworth
And His Syncopated Jazz Band—10 People 10.
And Other Acts.

10¢

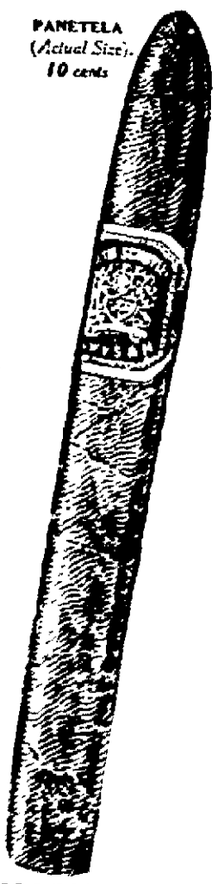

PANETELA
(Actual Size)
10 cents

Glorifying the American dime

You can't look down on the dime—not any more. That humble slip of silver is the proudest coin in your pocket:—it buys the new Peter Schuyler 10-Cent Panetela!

Peter Schuyler 10-Cent Panetela! The smoke you've been on a treasure-hunt for—fine all-Havana filler—Sumatra wrapper—Peter Schuyler quality from tip to tip.

Light one tonight. Draw in the smoothest, mellowest mouthful of fragrance that ever rolled over your tongue. And one dime did it!

On your way home, make a detour into your favorite cigar store, and whisper these mystic words—Peter Schuyler 10-Cent Panetela

Perfecto 2 for 25c
Panetela 10c
Saturia 15c (foil-wrapped)
Brief 5c
Odd Moments 5 for 15c
Lunch or in Handy Packs of 5 or 10

Made by G. W. VAN SLYKE & HORTON, Albany, N. Y.

Get back of a PETER SCHUYLER
A Havana Filler for 41 years

The New Ten-Cent Panetela 10¢

Klansmen March Through Streets of Washington

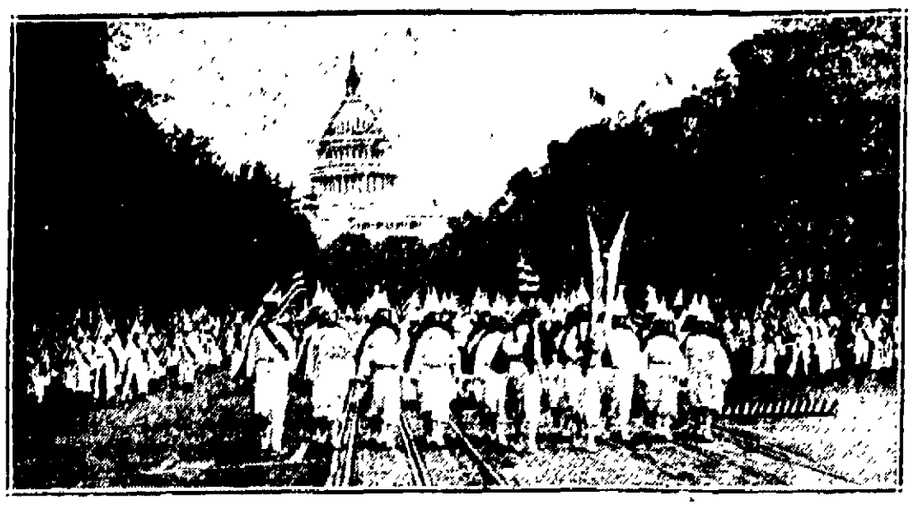

Klansmen and Klanswomen marched in regalia through Washington at their annual meeting there. The Capitol is in the background.
(International Newsreel)

HUDSON VALLEY FLOWER SHOW OPENS THURSDAY.

The annual meet of the Hudson Valley Flower Show opens Thursday in the Armory at Poughkeepsie and will continue through Friday and Saturday It is the finest show that the Association has yet put on and those of other years have been notable. The display of flowers is greatly beautified by the arrangement in a green plateau, behind which is a hedge which sets off the gorgeous color of the exhibits.

Prizes are awarded in innumerable classes. The Ulster Garden Club has entries in varied lines, such as a rock garden, a mushroom garden, economy tables (of which the entire furnishing is not to exceed ten dollars), flowers, fruits and plants.

This is a marvelous exhibit, and no one who can should fail to see it.

Saturday is Children's Day. The children's display is remarkable and shows what work children are doing in gardening, in which the Garden Clubs are training them. Everyone is urged to go by all means and take as many children as they can crowd into a car. It is an educational opportunity for both grown-ups and children that should not be neglected.

Who Are Hunkies?

"Hunkie" is a slang term of contempt and derision which is applied to foreigners, especially to immigrants from southern Europe. Apparently the origin of the word is unknown. Like the words dago, wop, kike, harp, bohunk, greaser, spick, polack, chink and many others, it is not used by people who regard the feelings of others.—Pathfinder Magazine.

MRS. SCHOFF WINS IN LEWIS COUNTY

Utica, N. Y., Sept. 14 (AP).—Lewis county will have its first woman sheriff as the result of yesterday's primaries.

Evangeline Schoff, wife of the present sheriff, easily won the Republican nomination, equivalent to election against a field of five candidates.

Charges of Fergusonism were used against Mrs. Schoff when she announced that if nominated and elected, she would appoint her husband to take care of the outside duties of the office. Later, she said, she would personally bear the expense of his services.

CHILD IS FATALLY WOUNDED BY BULLET.

Endicott, N. Y., Sept. 15 (AP).—Police officials are endeavoring to solve the mysterious death of Theresa Putrino, four years old of this village who was fatally wounded by a bullet yesterday. Joseph Putrino, the child's grandfather, was released following a two hours' grilling. Search of the Putrino residence where the death occurred, police say, revealed quantities of liquor and dynamite. The child was outside the house playing and came running to her mother crying with a bullet wound in her breast. The child died almost instantly.

Saugerties Resident Goes to S. I.

Patrick Boyle, who has lived in Saugerties for the past 60 years, and who has been employed by the West Shore Railroad for about 40 years, left that village today and went to Staten Island, where he will make his future home with his sister.

REV. THOMPSON ADDRESSES SERMON TO KLAN

The Poughkeepsie Eagle-News states that the Rev. Arthur Thompson, pastor of the First M. E. Church of Beacon, addressed a special sermon in his church on Sunday night to the Ku Klux Klan. The clergyman took as his subject, "Kooties of the Kommonwealth", and attacked the "wet stand" of Senator James W. Wadsworth, Jr., Governor Alfred E. Smith and State Senator J. Griswold Webb.

McPherson Case Reopened.

Los Angeles, Sept. 15 (AP).—District Attorney Asa Keyes today reopened the Aimee Semple McPherson kidnapping investigation on a scale indicating he might call the principal witnesses in previous inquiries as well as those identified with the new charges that the story of the evangelist's disappearance last May was a hoax.

Patient Escapes From Hospital.

Henry Brown, a patient at the Hudson River State Hospital in the vicinity of Poughkeepsie, escaped from that institution on Monday. He is described as being 49 years of age, five feet in height and weighs about 114 pounds. He has dark hair and eyes and a deep bass voice.

Independent Leads.

Watertown, N. Y., Sept. 15 (AP).—Unofficial returns from 110 out of 111 districts in Jefferson county gave Alfred E. Emerson, independent Republican candidate for member of assembly, the nomination over Assemblyman Cornaire by a majority of 54 votes.

LONDON LOSING ITS OLD SIGNS

Famous Emblems Vanishing as Modern Structures Are Erected.

London.—New building construction in Fleet street, on a scale almost comparable to recent construction in the Strand, reminds us of the scores of old shop signs that are being steadily reduced in number along this famous newspaper street. There is no modern equivalent for these Eighteenth century signs. The adoption of numbered shops and houses has done away with the necessity for what have become anachronisms.

They go back to the days when a tradesman was accustomed to advertise that he "maketh and selleth all sorts of leather-breeches" at the "Sign of the Boot and Breeches," or when an old private bank was located "at the Sign of the Three Squirrels." Nowadays a breeches maker would announce that his shop was located at 7 Fleet street, or a Fleet street bank would give as its address simply Fleet street, E. C. 4. But a number of the old shop signs have survived to this day and every time an old building is torn out to make room for a new one, a few more relics disappear.

In the Eighteenth century, when the art of the old sign was at its height, the best of artists were not above supplying them, and some of those that survive are of real artistic value. This is the case at the Cock tavern, one of the oldest establishments in London's newspaper row. The gilded chanticleer that hangs outside is a copy of the original, preserved indoors. It was done by the great Grinling Gibbons himself. Originally the tavern stood "at the Sign of the Cock."

"Three Squirrels" Gone.

Then there is Gosling's bank, where Warren Hastings, Clive and Pope once kept their accounts. It stood "at the Sign of the Three Squirrels," but the squirrels have been taken down. Gosling's itself has been swallowed up by Barclay's bank, one of the "Big Five" of the London banking world; and in the new building the three squirrels have been reproduced in the windows. As for the Sign of the Boot and Breeches, which once stood in Fleet street, even the site has been forgotten.

Within the last year or two, such old signs as the beehive at 64, the hogshead of wine, the Caxton's head, the duke's arms, the race horse, the "sun of righteousness" and the torch extinguisher—all of them once familiar—have gone. Who first put them up, what shops they once marked, where they are now, nobody knows. New buildings have taken the place of the old buildings that bore them, or alterations in the old buildings have caused them to be removed. Today we can only suppose that a dealer in honey once had his shop "at the Sign of the Bee Hive," that a wine merchant was formerly located "at the Sign of the Hogshead" and that a printer sought his custom "at the Sign of the Caxton's Head."

Some of Them Remain.

Numbers of old signs, fortunately, are still in place, although even the societies that have delved into this rich mine of Eighteenth century art are unable to tell the stories of some of them. A banner, a Chinese head, a death's head, a fiddle, a fleur-de-lis device, a globe, a mask, a group of the Muses and a group of winged lions are disclosed by a single walk through Fleet street today. Angels, balances, golden bottles, marigolds, a phoenix, a shamrock and a thistle reveal the whereabouts of shops that have long since vanished before the tide that has swept all of London's newspaper offices, and most of the London offices of the world's great newspapers, into the Fleet street area. Barrels, shields, daggers, a portcullis, posthorns, a red cross, wheat sheaves, a white horse and a white rose, falcons, popinjays, red lions and the pictures of dead kings and queens are there to take our minds back to the days before it had occurred to London to number its shops.

New heraldic devices are, of course, occasionally put up in various parts of London, including Fleet street, but these are not to be confused with shop signs, for the college of heralds is the last authority in the world that could ever be suspected of dabbling in trade.

Everybody knows the griffin, which stands on its pedestal at the west end of Fleet street. It is easily the most famous of that highway's heraldic devices—possibly the most famous in all London, for it marks the boundary line of the city proper, where the lord mayor tenders his sword of state to the sovereign on the occasion of royal visits to the city. The sovereign, in accordance with ancient custom, touches the sword and returns it to the lord mayor's keeping—a rite exemplifying the city's status of semi-independence. The griffin is presumably intended for one of the dragons, supporters of the city's arms; and in Fleet street it is affectionately known as the "Ace of Clubs."

Loses Life for Bird

Sioux Falls, S. D.—Efforts of Lawrence Stalak, eleven years old, to save the life of a young bird caused his death here. The boy saw a bird on the ground and was placing it in the nest in the tree when the branch on which he was crawling gave way and he fell. The lad's arm was broken and blood poisoning developed.

All creation is satisfied with itself, except man.

So much of our asparagus seems to have started out to be billiard cues.

Married aviators should be happy. Their wives always look up to them.

Humorous Mixup That Brought About Union

A box sale was given at our local store. I bought a box and I opened it. To my dismay it contained a suit of underwear and three men's handkerchiefs. I was an old maid and naturally didn't want anyone to see these things, but an old bachelor who also had bought a box insisted I show them to him. Opening his box he was even more fussed than I. He managed to stammer he'd like to keep my box and give me his, which contained a corset and a set of baby clothes. My lips wouldn't move for embarrassment, but I nodded my head in assent.

After that he came to see me once or twice a week and three months later we were married. Now Junior is wearing those baby clothes and we still laugh together over that embarrassing but lucky incident.—Capper's Weekly.

Four Face Board Hearing—Headline. Which proves that times have changed. In the old days of the woodshed there used to be board hearings, but one didn't face them.

Ludendorff's wife wants a divorce on the ground that the old boy is giving too much attention to politics, and the wife of many a candidate for precinct committeeman knows how she feels.

The federal trade commission, which recently confirmed a prevailing suspicion that lace made in China is not Irish, is faced with another momentous question, "What is mahogany?"

HIGH SCHOOL BOYS
ATTENTION
GYMNASIUM EQUIPMENT
GYM JERSEYS
Solid Maroon
75c and up
GYM PANTS
White and Khaki
75c and up
GYM SNEAKS
75c and up
All sorts of gymnasium apparel and Sporting Goods.
A. J. REACH GOODS.
ASK FOR DAVE.
D. Kantrowitz
46-48 NO. FRONT ST., KINGSTON.
"Where You Meet Your Friends."

Your School—
DAY SESSIONS—Enter on any school day.
NIGHT SESSIONS—Tuesday and Friday, 7 to 9:30.
If interested, return the coupon at right—
Sign and Return This Coupon.
Send, without obligation, finely illustrated catalog with complete information.
Name .....
Address .....
MORAN BUSINESS SCHOOL
BURGEVIN BUILDING, Fair and Main Sts., KINGSTON, N. Y.

Use FREEMAN advertising regularly and conservatively and results will surely follow.

The Women's Christian Temperance Union of Ulster County, New York, at their 47th Annual Convention in Kingston, N. Y., at the St. James Methodist Episcopal Church, invite you (no matter what your politics, religion or color) on Thursday evening, Sept. 16th, at 7:30, daylight saving time to hear our side of the case and the principles we stand for, from

The Hon. Franklin W. Cristman, Independent Republican Candidate for United States Senator from New York State.

Mr. Cristman has served two terms of State Senator and from early life has been associated with men of large affairs. As an attorney representing the New York Central as local counsel, legal adviser to a number of public utilities, foremost of which is the Adirondack Power and Light Corporation. Trustee of Syracuse University and of Foltz Training School in Herkimer. President of one and Director of another bank in his home town, officer in church and Sunday School.

The independent nomination for the United States Senatorship was tendered to Senator Cristman on June 7, following a series of conferences of representatives of the principal prohibition and law enforcement organizations of the State. It was unanimously agreed that the dubious record and public declarations of Senator Wadsworth, the apparent determination of the Republican party leaders to force his renomination and the probability of having a wet Democratic nominee, demanded the nomination and election of an independent candidate pledged to support the Eighteenth amendment as an integral part of the Federal Constitution. In a telegram offering Mr. Cristman the nomination the conference said:

"We know you as a man of the highest ideals of statesmanship, and one who gives first and final allegiance to the Constitution. We know that you are committed to prohibition as a matter of principle. We know that your political record is proof of your loyalty to the ideals and traditions of the party, which Senator Wadsworth, in spite of his nominal Republicanism, has betrayed. We therefore tender you the independent nomination for the United States Senate and pledge you our whole-hearted support for an intensive campaign and for your election."

Senator Cristman accepted the nomination in the following telegram, which rings true to the best traditions of American statesmanship:

"Replying to your telegram, I accept your request to be a candidate in the fight to uphold the Constitution of the United States. I accept because I feel there should be a candidate before the people for the important office of United States Senator who stands unqualifiedly for the integrity of the entire national Constitution, and who, if elected, will observe his official oath. The country cannot exist if officials are permitted to select what portions of the Constitution and laws they will support or enforce. I stand squarely on the proposition that the Constitution of the United States must be enforced, and to that end, as candidate of the people, who believe in the above proposition, I pledge my best efforts."

Mr. Cristman was born 57 years ago on a farm. He is a member of the Herkimer Grange, manages several farm properties. He has lived in a log cabin in Kansas and from all accounts has made a pretty good job of making a man of himself. In every respect he is a Senatorial candidate whom all patriotic law-abiding citizens will be proud to support at the election in November How could we as mothers be true to our homes and families and vote for James Wadsworth (now United States Senator and seeking renomination).

"Probably no one man is as much to blame for the failure of the Federal Prohibition enforcement in New York State as U. S. Senator Wadsworth. His whole political, personal and official influence has been against Prohibition and its enforcement throughout his whole public life. Even when he was in the New York Legislature 25 years ago he opposed every temperance bill that came up and grew more bitter against Prohibition as he grew older. It is well known that he has great vineyards in western New York near his home from which before the coming of National Prohibition he received large revenues by the sale of his grapes for the making of wine. Naturally he is opposed to Prohibition because of its effect upon his income. He has embarrassed Prohibition Administrators greatly in this State and handicapped them in many ways.

"Senator Wadsworth is a member of the Committee of Fifty appointed by the Association against the Prohibition Amendment, the strongest anti-Prohibition organization in the country, which is spending enormous sums of money to defeat dry candidates for Congress and State Legislatures, and which has announced its opposition to enforcement of the 18th Amendment and its intention to secure repeal of the same. Senator Wadsworth has announced himself as favoring the repeal of the 18th Amendment, which of course would bring back upon this country all the old curse of the open saloon."

There will be other speakers of international fame. Gifford Gordon, who will speak both afternoon and evening on; "Is Prohibition Worth Enforcing?" This man has traveled some 30,000 miles in U. S. A. He should know something of the difference. Admission free, no reserved seats. Would advise being early.

Morgan Davis & Co.
Successors to Gwynne & Day.
(Established 1884.)
Members N. Y. Stock Exchange,
66 BROADWAY,
NEW YORK.
Branch Office Connected
By Private Wire
48 MAIN ST.,
KINGSTON, N. Y.
R. B. Osterhoudt, Manager.
Telephone 2441
Weekly Market Letter
On Request.

Market for Fruits And Vegetables

New York, Sept. 15 (AP).—The let-ce situation was decidedly dull and eaker. Arrivals were liberal and e demand very poor. State big ston lettuce in crates of two dozen eads sold from 50c@$1.25, rarely igher. Western iceberg type ought principally $3.00@$4.00 per rate of three and five dozen heads.

Despite the limited offerings of otate cucumbers values averaged ower as trading was very slow. ales were made at $1.00@$1.25 per ushel basket. Ordinary and large ealized only 50c@75c. Dills sold $2.00@$2.50 and pickles from 3.75@$4 50 depending upon the ze.

Western New York Duchess ap-les continued to receive scant at-ntion in a very dull and weak arket. Fresh receipts were lim-ed, supplies were had from pre-ious arrivals. Bushel baskets of rade A 2½ inch wholesaled during e early morning hours from the tores of commission merchants at 4c@65c, occasionally 75c, whereas arrels changed hands at $2.00@ 2.25.

Prices of celery again declined to-y in as much as the demand was t sufficient to absorb the offerings. e market closed very dull and eaker. Western New York in the ugh jobbed out from $1.25 @ $1.75 r two-third crate.

The pear market was without de-ded change. Hudson Valley clapp's vorites realized from $2 00 @ $2.50 r bushel basket, white Bartletts nged from $2.00 @ $2.25, occa-nally higher and also lower. Sec-s sold from $2.50 @ $3.50.

Unfavorable weather has somewhat rtailed the demand for tomatoes d lower prices prevailed in a weak d dull market. Six till carriers om the Hudson Valley peddled out om $1 00 @ $2.25, rarely any high-r and 12-quart baskets from $.35 @ 5.

Trading for Hudson Valley black apes was a trifle more active and in sequence the price trend was up-ard. Arrivals were light. Eight till riers brought from $1.00 @ $1.50 d 12-quart baskets from $.75 @ 5 and in a few instances as high as 0.

Gokey For Sheriff.

Malone, N. Y., Sept. 15 (AP).—In e only contest in the Franklin unty primaries Joseph Gokey of pper Lake won the Republican mination for sheriff. His vote was ctically as large as the combined te of his three opponents.

Chicago Grain Market.

Chicago, Sept. 15 (AP).—Wheat, ptember, 135; December, 137⅞.
Corn, September, 77¾; Decem-r, 83¾.
Oats, September, 38½; December, 2⅝.

Supper at Epworth Hall Tonight.

A supper will be served this eve-ng from 5 until 8 o'clock in Ep-orth Hall of Clinton Avenue M. E. urch for the benefit of the supper mmittee of the Ladies' Auxiliary.

DIED.

RODHEAD—At Poughkeepsie, N. Y., September 14, 1926, Abraham Deyo Brodhead.
Funeral private at his home in w Paltz, Friday. Interment in e Modena Cemetery.

ARNEY—At Ulster Park, N. Y., Thomas Carney.
Funeral will be held Thursday af-ternoon at 5 o'clock at Union Center.

AWRENCE—In this city, Septem-ber 15, 1926, Jane wife of John C. Lawrence.
Funeral from her late home Cats-ll avenue Friday at 3 p. m. Rela-es and friends are invited. Inter-ent in Wiltwyck Cemetery.

MITH—At her home, "High River-", in West Park, N. Y., Septem-ber 14, 1926, Mrs. Theodore Eu-ene Smith.
Burial Thursday morning from urch of the Holy Cross, Kingston, N. Y., at 10 o'clock, when a solemn ass of requiem will be offered for e repose of her soul. Friends are ited. Interment in Montrepose emetery.

In loving remembrance of our dear ther, Mr. John G. Mayer, who ssed away two years ago today, ptember 15, 1914:
ost a thought of sweet remem-brance,
Just a memory fond and true.
ost a token of affection,
And a heartache still for you.
ost a sigh for the olden moments,
Just a smile of love anew,
ost a tear in silence falling,
And a yearning just for you.
SONS AND DAUGHTERS.

Any Hearse Ambulance! Any Hour
Est. LEO V. CORGAN
FUNERAL SERVICE
Nr. Wall & Pearl Sts. Phone 546

Financial and Commercial

STOX—.....

New York, Sept. 15 (AP).—Speculators for the advance encountered stiffer resistance in their operations in todays stock market, but they maintained control of the price movement during a greater part of the session. A record-breaking carloadings report, optimistic weekly steel trade reviews, indications of a falling off in crude production and the usual crop of dividend and merger rumors helped to create bullish enthusiasm.

Pools were again active in a number of specialties but they had to work hard to attract a public following. A number of issues were elevated to new high levels for the year, including Cudahy Packing, Howe Sound, Butterick, Loews, White Sewing Machine, International Business Machines and several of the tobacco issues.

General Motors and Mack Trucks were again taken in large blocks at advancing prices, the former touching 152, or nearly 12 points above the low price on Monday when the fifty per cent stock dividend was deducted from the selling price.

Copper shares also registered improvement under the leadership of American Smelting. A three-point gain in Atlantic Refining was one of the features of the oil group.

The outstanding development in the rail list was the brisk demand for "Nickel Plate" common, which soared seven points to a new record high at 189½. In the absence of any new development this move was construed as a forecast of some favorable development in the Van Sweringen merger.

Quotations given by C. D. Halsey & Co., 27 William srteet, New York city, branch office, Warren Building, 260-62 Fair street, Kingston, N. Y.

2:45 P. M. QUOTATIONS.

Allis-Chalmers	80¼
American Can	85¾
American Car & Foundry	101⅛
American Locomotive	105⅝
American Smelting & Ref. Co	140⅝
American Sugar	75¼
American Tel. & Tel	137⅛
American Woolen	33⅛
Anaconda Copper Mining	49⅝
Atchison, Topeka & Santa Fe	153⅛
Baldwin Locomotive	118⅝
Baltimore & Ohio	107⅛
Bethlehem Steel	48
Briggs Mfg. Co	81⅛
California Petroleum	33½
Canadian Pacific	168⅝
Cerro de Pasco Copper	60¾
Chandler Motorcar Ltd	33
Chesapeake & Ohio	168¼
Chicago, R. I. & Pacific	66⅝
Chrysler Motors	34⅝
Consolidated Gas	100⅞
Corn Products	44⅛
Crucible Steel	74¼
Du Pont	308⅝
Erie	33¼
Famous Players	118½
Fleischmann	49⅝
General Asphalt	66
General Electric	90½
General Motors	149¼
Goodrich Rubber	50⅛
Great Northern, Pfd	79⅝
Great Northern Ore	31
Int. Comb. Engine	51¼
Int. Nickel	37
International Paper	59½
Jordan Motors	
Kennecott Copper	56¼
Lehigh Valley	69¾
Mack Truck	114
Marland Oil	56¾
Mid. Cont. Pet	31⅝
Motor Wheel	29⅝
New York Central	143
New York, New Haven & Hart'd	44⅝
New York, Ontario & Western	34⅝
Norfolk & Western	161¾
North American	54
Northern Pacific	78⅛
Pan Handle Prod	
Packard Motors	36⅝
Pan-American Pet. & Trans. A	
Pan-American Pet. & Trans. B	57⅛
Pennsylvania Railroad	55
Philips Petroleum	50⅝
Pierce Arrow	33¼
Pressed Steel Car	41⅝
Radio Corp. of America	48½
Ray Cooper Con	14
Reading	96
Rep. Iron & Steel	60½
Royal Dutch	51⅛
Sinclair Consolidated	21
Southern Pacific	107
Southern Railway	106
St. Oil California	38⅛
St. Oil New Jersey	43⅛
Studebaker	80
Texas Co	54⅛
Texas & Pacific Ry	36
Tobacco Products	114½
Union Pacific	140¼
U. S. Cast Iron Pipe	20⅝
U. S. Ind. Alcohol Co	79⅝
U. S. Rubber	34⅛
U. S. Steel	147
Westinghouse Electric Mfg. Co	70⅞
White Motors	37½
Willys-Overland	23⅝

ORGANIZATION CANDIDATE DEFEATED AT BUFFALO

Buffalo, N. Y., Sept. 15 (AP).—The defeat of the Republican organization candidate for sheriff, Frank Pollock, by former Chief of Police F. Zimmerman in yesterday's primary election was being interpreted in various ways today. Zimmerman won by a majority of about 600 votes.

During the campaign District Attorney Guy B. Moore declared that Conrad E. Wettlaufer, prominent local Republican and manager of Zimmerman's campaign, was trying to wreck the Erie county Republican organization, whose chairman is Fred A. Bradley. Wettlaufer denied this charge. Opponents of Pollock pointed out during the campaign that the candidate was a relative of Bradley.

It was disclosed during the campaign that the position of sheriff of Erie county is worth approximately $20,000 a year. The salary is $5,000 but fees add to the remuneration.

Clinton M. E. Society Meeting.

The Women's Foreign Missionary Society of the Clinton Avenue M. E. Church will have an all day quilting in Epworth Hall on Thursday. A luncheon will be served.

Still if the nations were square enough to make the league work they could get along without it.

Hall-Mills Jury Now In Session

Somerville, N. J., Sept. 15 (AP).—The April term grand jury, recalled unexpectedly to consider the evidence obtained in the revived investigation of the Hall-Mills death mystery, went into session today after having been charged by Supreme Court Justice Charles W. Parker.

Three persons have been charged with the slaying of the Rev. Edward Wheeler Hall and Mrs. Eleanor Mills, on the night of September 14, 1922. They were Mrs. Frances Stevens Hall, the widow; Willie Stevens, her brother, and Henry Carpender, a cousin.

Justice Parker told the jury that while he had mentioned in the charge only the three persons accused of the crime, indictments might be returned against others if the grand jury deemed such action warranted.

"Indict where the evidence before you establishes in you a reasonable possibility of the guilt of the accused," he directed.

New York Produce Market

New York, Sept. 15 (AP).—Flour firm; spring patents, $7:50@$7.85; soft winter straights, $6.15@$6.50; hard winter straights, $7.00@$7.50.

Rye firm; No. 2 western, $1.07¼ f. o. b. New York, $1.05½ c. i. f. export.

Barley firm, malting, 85½c@87½c c. i. f. New York.

Hay easy; No. 2, $24.00@$25.00; No. 3, $33.00@$23.00.

Wheat features opened steady; domestic, December, $1.42⅝.

Other articles unchanged.

Potatoes steady, Long Island per 150 pounds $3.75 @ $4.25; do per 180 pounds $4.50 @ $4.75; Maine, per 180 pounds $4.25 @ $4.75.

Cabbage firmer; New York, white, per 100 pounds $1.00 @ $1.25.

Butter steady to firm; receipts 15,439.

Eggs steady to firm; receipts 18,527. Fresh gathered, extra first $.40 @ $.43; do storage $.35 @ $.38 fresh gathered firsts, storage $.35 @ $.36½; fresh gathered, seconds, storage $.33 @ $.34½ nearby and nearby western henuery whites, firsts to average run $.41 @ $.56; Pacific coast whites extras $.54 @ $.56¼.

Cheese firm, receipts 200,679.

ABOUT THE FOLKS

Walter Snyder and wife of Downs street left Monday for a motor trip to Philadelphia where they will visit the sesquicentennial.

John L. Richards of O'Neil street left this morning for Ellemton, Pa., where he will attend a reunion of the Richards brothers.

Edward C. Klothe, road foreman of engines, is in Chicago attending the Traveling Engineers' Convention.

Miss Florence Curtice of the Curtice Brothers Company, Rochester, is visiting her cousin, Mrs. R. R. Thompson, at The Bryant.

Mr. and Mrs. John A. Murphy of 20 St. Mary's street are receiving congratulations upon the arrival of a daughter, Jean Mary. Both mother and daughter are doing nicely under the care of Dr. Gillett.

Paul Strubel of Glen street, who was operated upon at the Kingston City Hospital Saturday for removal of tonsils and adenoids, is doing nicely under the care of Dr. E. D. B. Loughran and Dr. Van Gaasbeck.

Mr. and Mrs. Fred DuBois and Mr. Mr. and Mrs. Jesse DuBois are on their vacation which they are spending by touring through New York state. They have traveled over the Mohawk trail and visited the Delaware Water Gap. They intend visiting New York city and return by that route.

Society Notes

Announce Engagement.

Mr. and Mrs. Elmer Krum of West Hurley announce the engagement of their daughter, Irence, to George Ewell of 11 Hooker street, this city.

Monroe-Whitmarsh.

Miss Paige Whitmarsh, daughter of Captain and Mrs. Paul L. Whitmarsh of Schenectady, N. Y., and Dorr Eugene Monroe, son of Mr and Mrs John R. Monroe of 291 West Chestnut street, were married at the First Presbyterian Church, New York city, by the Rev. Robert Blackshear on Saturday. The bride and groom became acquainted at Syracuse where they were both students at Syracuse University. After a short honeymoon, they will reside at Apartment 2, Little Neck Road, Great Neck, L. I. The groom has a responsible position with The Hudson Casualty Insurance Company at 15 Exchange Place, Jersey City, N. J.

CURRENT OFFERINGS AT THE THEATRES

"Fig Leaves," in which George O'Brien and Olive Borden play the leading roles, will be screened for the last times tonight at the Auditorium Theatre.

Reade's Kingston Theatre will present Rudolph Valentino in "Monsieur Beaucaire" and Ann Q. Nilsson and Lewis Stone in "Too Much Money" this evening.

At the Orpheum Theatre the program will consist of "The Man Who Found Himself", starring Thomas Meighan, and "The Blind Trail" with Leo Maloney.

SCHOOL DAYS

WHEN I WAS TWENTY-ONE

BY JOSEPH KAYE

At 21—Henry Holt, the Publisher, Studied Law.

"AT THE age of twenty-one I was a student at Yale, but with the ambition to be an author.

"When I got out of college, however, I did as the other boys without any particular bent did in those days—studied law.

"I married at the end of my first year in the college law school. My patrimony was not quite equal to matrimony and I began to think of quicker avenues to a livelihood than law.

"Having always had an itch for authorship, I also had doubts whether depending upon authorship for a living is either good for the authorship or the living. So I began to think of the publishing business.

"A classmate of mine had become clerk in the internal revenue office in New York. The collector of the district was G. P. Putnam, who had a publishing office, but his publishing interests were subordinate to his collectorship. He was then doing the 'Artists' edition of Washington Irving's Sketch Book.' It was costing much more than he expected and he gave me an opportunity to invest a little to complete it.

"All my experience in the venture, however, was restricted to going, by Mr. Putnam's advice, to the bindery and printing office to see how the work was done.—Henry Holt."

TODAY—Mr. Holt is one of the most noted publishers in America. He has now retired from business, having reached the good old age of eighty-six. He founded the firm of Henry Holt & Co., and for some years he published the "Unpopular Review," a famous publication in its time, distinguished by its wit, cleverness and high standards.

It is an interesting coincidence that Mr. G. P. Putnam, another publisher whom Mr. Holt mentions above, has also reached the years beyond the eighties.

(© by McClure Newspaper Syndicate.)

THE YOUNG LADY ACROSS THE WAY

The young lady across the way says she believes in perfect equality and when women do equal work with men they ought to receive equal pay. If not, more.

(© by McClure Newspaper Syndicate.)

The Right Man

"Won't you give me one kiss?" he begged.

"No," she replied shyly. "I'm saving my kisses until the right man comes along."

A boyish voice spoke up from under the sofa:

"You mean the Wednesday night guy, don't you, sis?" it asked.

Some prison officials are accused of taking a little on their charges, but this is probably exaggerated as cruelty of this kind is limited to the bandit business before the boys get to prison, and the officials are supposedly from the parole board.

SOMETHING TO THINK ABOUT

By F. A. WALKER

DARKENED WINDOWS

IT IS not for you who dwell continually behind darkened windows to see the beautiful things that are everywhere about you, beckoning you to look and be filled with the joy unspeakable.

It is not for you who have been made sightless by the gloom of evil thoughts, envies and hates, to know and feel the tranquillizing influence of the green earth, the cedared groves, the grazing kine and the inspiring grandeur of the boundless outdoors, when the light of day is fading and the clear new moon shines in the west like a crescent of lustrous silver.

The glorious dome above, with its ever-changing cloud-lands, the sombrous hills below, the winding streams lit by golden sunlight, the shaded woods and the purple pools are always calling you to friendly communion.

Through the winds come their invitation to closer companionship and friendliness.

If you will listen you will hear their voices in the sigh of the trees, in the pattering rain, in the roaring storm, or in the silent night, when you suddenly awake as if waiting for the fulfillment of some splendid promise!

You may be versed in language, letters and art; you may be accomplished beyond the highest accomplishments of those upon whom you look as friends; you may have a super-abundance of wealth, able by a mere gesture of a hand to compel thousands to yield to your wishes, but if you live behind darkened windows you are not getting from life the great things intended to make of you a better man or woman, by giving you glimpses of heaven.

Of the nobler impulses, the higher aspirations, the greater emotions and the loftier dreams, you are utterly destitute.

Your heart is as bare as a desert, bereft of verdure and flowers, barren of faith and unhappiness.

And it is quite possible, too, that you know nothing of true love, nothing of the fine intimacies between souls, which tongues cannot name or express, for you have broken the vial and spilled the essence of truth and imperishability.

If you are living behind darkened windows, fling aside the curtains, open wide the casements and let God's sunshine flood your house of clay until you, ensconced therein, shall feel the living warmth of His enduring love and praise Him.

(© by McClure Newspaper Syndicate.)

How It Started

By JEAN NEWTON

THE CHEST OF DRAWERS

THE story of the beginning of the term "chest of drawers" to describe the piece of furniture which today bears that name, throws light in an interesting way upon the development and evolution of furniture.

One of the earliest pieces of furniture was the chest which at one time served the multiple purposes of trunk, seat, cupboard and even table. Originally flat on the floor, the necessity to protect its contents from dampness and vermin caused it to be raised by feet or a base above the floor. The "chest-story" chest evolved—one above the other—which inspired the idea of a chest with a drawer in it.

Two, three and four drawers developed and finally all drawers, whence came the name "chest of drawers" which we use today in all innocence of the story which lies concealed in the words.

(Copyright.)

Whatever became of the old fashioned boy who could be induced to turn an ice cream freezer for an hour if permitted to lick the dasher?

See what you will, there are few nights for sleeping and dreaming quite cool enough to work when you want to and rest when you please.

Auto Cases In Police Court

Thomas J. Wolf Found Not Guilty by Jury—Joseph Balogh Found Not Guilty of Reckless Driving—Joe Len Fined $15—Other Cases.

Following an automobile collision on September 5 on Albany avenue between the cars of Edward D. Bradley of Ticonderoga, N. Y., and Joseph Balogh of Paterson, N. J., Bradley placed Balogh under arrest on a charge of reckless driving. The hearing was adjourned to Tuesday before Judge Shufeldt in police court at which time, after a lengthy trial, Balogh was found not guilty and discharged. Balogh immediately swore out a warrant for the arrest of Bradley on a charge of reckless driving and the hearing was adjourned to September 21.

Len Fined $15.

Joe Len of Washington avenue was found guilty of assaulting a boy named Lacoff, after a trial in police courton Tuesday, and was fined $15. The Lacoff boy and one of Len's children had some trouble and then Len appeared on the scene and the Lacoff boy ran away and was chased by Len who caught him on Franklin street.

Wolf Found Not Guilty.

Last month following a collision between the cars of Joseph Gruberg and Thomas J. Wolf, both of this city, Wolf arrested Gruberg on a charge of reckless driving, and after a hearing before Judge Shufeldt in police court Gruberg was discharged. He immediately swore out a warrant for Wolf's arrest on a charge of reckless driving and Wolf demanded a jury trial.

Tuesday evening the case was tried before Assistant City Judge A. H. Van Buren and a jury and at the close of the case the jury brought in a verdict of not guilty and Wolf was discharged.

DeWitt Fined $10.

Augustus DeWitt of North Front street was arrested Tuesday evening on North Front street by Officer Bowser who charged him with public intoxication. This morning DeWitt pleaded guilty and Judge Shufeldt fined him $10.

Myers Arrested.

John Myers, a roofer who has been employed in town for several weeks, was arrested Tuesday by Sergeant Phinney on a warrant issued in Westchester county charging Myers with non-support. Myers is being held awaiting the arrival of the Westchester county authorities.

LOCAL DEATH RECORD.

Recent Deaths and Funerals of Persons in This Vicinity.

The funeral of Thomas Carney, who died at Ulster Park, will be held at Union Center on Thursday afternoon at 5 o'clock.

A memorial Mass will be celebrated at St. Mary's Church, Thursday morning at 7 o'clock for the repose of the souls of Mr. and Mrs. Michael Malone.

Christopher Stokes died at his home at Binnewater on Tuesday, September 14, aged 78 years. Funeral from the Binnewater Chapel on Friday at 2:30 p. m., daylight saving time, with interment in Hurley Cemetery.

Sene Markle, wife of Richard Markle, died at her home at High Falls on Monday, September 13, aged 61 years. Funeral from the Stone Ridge Reformed Church on Thursday at 10:30 a. m., daylight saving time, with interment in Fairview Cemetery.

Jane, wife of John C. Lawrence, died in this city this morning. Besides her husband she is survived by one son, Edward, and a daughter, Olive. Funeral from her late home on Catskill avenue on Friday at 3 p. m., with interment in Wiltwyck Cemetery.

Katherine Schoonmaker, widow of Angus Schoonmaoker, died at her home at Ellenville this morning. She is survived by three sons, Newton of East Orange, N. J.; Martin of Beacon and Eugene of Ellenville, and one brother, John Wager, of Ellenville. Funeral Saturday, September 18, at 2 p. m., from her late residence, with interment in Fantinekill Cemetery.

The funeral of Peter Lutz was held from the parlors of Undertaker James V. Halloran, 44 Broadway, this afternoon at 2 o'clock and was largely attended. There were a number of beautiful floral tributes. The Rev. William J. Nelson, pastor of the Church of the Redeemer, officiated and accompanied the funeral cortege to Montrepose Cemetery where interment was made.

The funeral of John T. Diamond, who died Tuesday morning at the family home, No. 38 Henry street, was held this morning at 9 o'clock from the house and at 9:30 o'clock from St. Joseph's Church where a Mass of requiem was offered for the repose of his soul by the Rev. L. M. O'Neack. The floral tributes were profuse and beautiful and there were also a number of spiritual bouquets in the form of Mass cards which were placed beside the casket. The bearers were members of the various organizations with which deceased was affiliated, together with fellow employes on the West Shore railroad and were George Swint, Claude Davis, John Bence, John Hartwick, Leo Arace and James Hubbard. Father Cusack accompanied the funeral cortege to St. Mary's Cemetery and had charge of the committal service at the grave as the body was laid to rest in the family plot.

Abraham Deyo Brodhead, a son of the late John C. Brodhead of this city died on Tuesday at Poughkeepsie. Funeral services will be private from the late residence in New Paltz on Friday with interment in the Modena cemetery. Deceased is survived by his wife, one brother, John Brodhead, and a sister, Mrs. Margaret Hart, both of Hartford, Conn. He was also a brother of the late William T. Brodhead, a former county clerk of Ulster county, and the late Charles Brodhead, a former deputy county clerk.

Man Injured at Alsen.

Frank Moll, an employe of McClellan & Junkersfield Construction Company, who are building an addition to the North American Cement Company's plant at Alsen, had his hand injured Saturday and was brought to the Beers Sanitarium at Samsonville, where Dr. L. B. Homesford of Catskill found it necessary to amputate two of the fingers.

SAVINGS

Est. 1880
Morris Hymes
52-54-56 N. FRONT
KINGSTON, N.Y.
USE YOUR HEAD
HYMES HATS

WE HAVE MONEY to lend on first mortgage on improved property in Ulster, Orange, Rockland, Dutchess and Putnam Counties to any amount.
Hudson Counties Title & Mortgage Co.
40 SMITH ST., NEWBURGH, N. Y.

ASK FOR DAVE NEWS

D. KANTROWITZ KINGSTON

"All the boys in town are getting all het up about this here Dempsey Tunney fite," writes our country friend Hiram Dingwal "Everywhere the boys hang out, that's all you hear, who's goin' to win this here fite Well, we sure hed sum argumente over this Shim Adams sez aze he thinks that this here Dempsey man will win and Si Darkins sez aze Tunney will win They was playin' horseshoes at the time and they got so up in the air, so aze to speak, that Shim takes his horseshoe and tuss to him Si on Say if he ever landed Si Darain wouldn't of cared who won that fite Lucky as there were no casalties for the boys seperated them and the parted gud friends

All the boys are getting their New Fall Bonnets and there teal spiffy Lem Athins sez aze you'r got sum big assortment Wal Miranda my wife, sez that I've got to go in and let you fit he out with one and I'll be in this week sometime

Aze ever
Your Frend
HIRAM DINGWAL

P S—I've got to get a new suit soone and the only place to get it aze the boys say, is at Da e
HIRAM

New Wrinkle-Removing Method Acts Like Magic

Will wonders never cease The latest is a home method to remove wrinkles, age lines and flabbiness from the face while you wait Marvelously effective, entirely harmless, simple, inexpensive It bids fair to supersede cosmetics, make-up, massage and all other things used for the purpose. All you need do is mix a spoonful of powdered orlaroot with a spoonful of lemon juice, apply the soothing creamy mixture to your face—then go to the mirror and behold a most wonderful transformation Wrinkles, crowsfeet, furrows and sags actually disappear before your very eyes! Your face becomes remarkably young looking You are perfectly amazed And you are delighted to find no unfavorable after effect whatever

Tarkroot is very helpful to the complexion It is not a cosmetic because it is to be washed off after doing its work leaving nothing artificial An original package from the druggist costs less than 3 cents a treatment

Kidnapped

Jacob Rosenthal, of New York, was captured by bandits near Mexico City.
(International Newsreel)

PARTY CHOICES ARE INDORSED AT ROCHESTER.

Rochester, N Y, Sept. 15 (AP)—With only an approximate ten per cent of the electorate participating in the primaries here early morning tabulations indicated that all party choices had been indorsed by the voters with big majorities.

In the Republican party there were three major contests. Senator James L Whitley an avowed wet, was opposed by Harry F Remington, backed by the drys and the Citizens League Remington made a good showing in several of the rural communities but was beaten by a wide margin in the city precincts

James E Cuff, designated for the congressional seat from the thirty-eighth district, is leading Harry C Goodwin, independent candidate 5,798 to 1,352 with most of the votes counted Representative Archie D. Sanders won easily over Edward McKnight, in the congressional field in the 39th district. McKnight was beaten in his home district by a narrow margin McKnight made federal aid for farmers an issue in his campaign

Interest in the Democratic primary centered in the fight between Judge David A. White regularly designated candidate, and Jacob Gerlac independent wet. White won by a wide margin.

ROXIE STINSON MARRIED OIL OPERATOR, SEPT. 3.

Washington Courthouse, Ohio, Sept. 15 (AP)—Roxie Stinson, divorced wife of the late Jesse W. Smith, and who gave sensational testimony in the senate during the investigation of the attorney general under Harry M. Daugherty, was married at Covington, Ky., September 3, to Philip E Brand, an oil operator, she announced here today on her return from New York

Former Standard Oil Head Dead.

Watertown, N. Y., Sept. 15 (AP)—Thomas H Wheeler, prominent New York business man and former agent of the Standard Oil Company of New York died at 2 20 o'clock this morning at his summer cottage here on the St Lawrence River near Alexandria Bay.

LIVE STOCK

GOOD SAFEGUARDS PREVENT CHOLERA

(Prepared by the United States Department of Agriculture)

A recent investigation of the hog-cholera situation by the United States Department of Agriculture reveals surprising carelessness among farmers in dealing with the disease The effectiveness of the preventive serum treatment has given many swine owners a feeling of security which is not real "Yet without proper safeguards" declares Dr U G Houck in charge of hog cholera control, "the disease is just as dangerous today as it ever was

For safety against this disease it is necessary to observe certain precautions Isolate all new stock, keeping it apart from other hogs for a period of at least two weeks This precaution applies especially to hogs purchased at public sales or other sources likely to spread infection Permit no sick hogs to roam at large Keep hog lots properly fenced and maintain the fences in good repair Burn or bury deeply the carcasses of animals that die on the farm Dead animals lying above ground attract dogs Many outbreaks have been traced to portions of diseased carcasses carried from place to place by dogs Do not attempt to hide the existence of the disease, since every hidden center of infection is a menace to surrounding farms

The preventive-serum treatment is a dependable insurance against hog cholera, but this treatment, it should be remembered, is a preventive and not a cure By adopting the foregoing safeguards swine owners may largely reduce the loss from hog cholera which last year exceeded $20,000,000

Splendid Time to Grow Live Stock, Says Dean

Dean W C Coffey of the University of Minnesota, department of agriculture, believes this is a good time for energetic and intelligent young men to get on good land and farm with live stock as a major enterprise. Speaking before the Block and Bridle club, an organization of agricultural college students especially interested in animal husbandry, Dean Coffey said

"Good land within comfortable distances from market can be purchased at more reasonable prices now than in several years past. If the capable college graduate can arrange for adequate financing, he will be better off in the course of 10 to 15 years if he goes on good land than will the graduate who chooses a professional line of work."

Sharp distinction was made by the dean between good and poor land Land of low producing power said he, constitutes a handicap The young men were told that to be successful in live stock farming they should prepare themselves to comprehend the whole process of farming from the handling of the soil to the turning of the finished product over to marketing agencies for disposal

Sheep Eradicate Weeds and Improve Fertility

Most weeds seem to be ice cream and cake for sheep In a list of 200 weeds, sheep will eat 175 of them, including cockle, the young shoots of Canada thistle, dandelion, pigweed, foxtail, ironweed, horseweed, whitetop, ragweed, wild mustard, winter cress, wild morning glory, sow thistle and many other species that represent the worst pests And the more weeds sheep eat the less is the cost of their upkeep. Fields, fence corners, roadsides and farm waste places generally can be kept tidy with sheep all the while improving the fertility of the soil and yielding a comfortable profit. Pastures can be kept clean by the use of sheep, while the cattle carrying capacity can be increased in the meantime.

Sheep are also useful in grainfields and in meadows. In a timothy meadow there is no better way to kill whitetop than to turn sheep into the field, since sheep prefer the white top to timothy. On grain stubble, sheep will pasture on foxtail and other late blooming weeds.

Live Stock Hints

If your cattle are infested with lice, get a brush and groom them with raw linseed oil, that is, paint them with it and see that they are thoroughly covered

* * *

Young pigs must have exercise Without it they are very apt to die of slumps—which takes its name from a jerkiness of the muscles accompanied by bloodspots

* * *

The prosperous farmers since the war have been hog producers, for a hog crop shows a quick turnover.

* * *

Hand fed pigs are more likely to be overfed than underfed when it is understood that a sow has only about one quart of milk per day for a whole litter of pigs

* * *

Disposition is an important factor in determining the number of pigs which a sow succeeds in raising It should be mild and quiet rather than nervous, mean or cross

PEACHES
REASONABLE PRICES.
CAMERON FRUIT FARM
ULSTER PARK, N. Y.

News of the Day In Wall Street

New York, Sept 15 (AP) The Excess Insurance Company of America has been organized under New York laws to meet the demand for a domestic re-insurance market that can furnish adequate re insurance excess insurance and special risk insurance facilities It will have paid in capital of $1,000,000 and paid in surplus of $2,000,000 James Gibbs will head the company Its business chiefly will be underwriting of excess and re-insurance contracts in the casualty, surety and fidelity fields together with special insurance covers

Otis Steel declared an initial quarterly dividend of 1¾ per cent on the new prior preferred stock, payable October 1 to holders of record September 24

Independent makers of light rails, including Bethlehem Steel have advanced prices, the minimum quotation being $36 for billet rolled rails, it is reported from Pittsburgh Carnegie Steel quotes $34 to $36

California Petroleum and subsidiaries report consolidated net profit of $3,578,065 for the first half of 1926, equal to $1 88 a share on the common stock, against $3 187 235 or $1 67 in the first half of 1925

An extra dividend of $5 a share has been declared on the preferred stock of West Coast Oil Company, subsidiary of Associated-Oil in addition to the regular quarterly of $1 50

HELD COMMITTED TO STATE HOSPITAL.

Nelson Held, who was apprehended at the Salvation Army building on North Front street by the city police, was examined by Drs Deudenhausen and Loughran and as a result of their examination has been committed to the Middletown State Hospital by Judge Fowler Held recently was sent to the Albany Penitentiary for entering the Salvation Army barracks where he had formerly been employed He but recently returned from Albany and again was caught in the building, having gained entrance by using duplicate keys

Suskind Talks at Catskill Meeting.

The merchants of Catskill met at a gathering held by the Chamber of Commerce on Monday evening to discuss the formation of a Merchants Credit Association Benjamin Suskind secretary of the Kingston Merchants Credit Association attended the meeting and explained the fundamentals of the organization

Meeting of Trinity Lutheran Ladies.

The Sewing Circle of the Trinity Lutheran Church corner of Spring and Hone streets will hold a meeting this evening at 7 30 in the church hall All members are requested to attend as some important business will be transacted

Some Visible Signs of Binder Troubles

Nebraska Experts Give Few Good Pointers.

According to farm machinery experts at the Nebraska Agricultural college, a careful observation of the following "ifs" will secure better operation and less trouble:

1. If the machine travels with a jerky motion, main drive chain is too loose or it may be dry. Try a little oil on it

2 If the slats rip off the canvas, the elevators are not square.

3. If the knotter hook is rusty and rough, it will not work properly. Polish it with fine emery paper.

4. If the binder attachment is not timed properly, it will not work. Some binders are timed in as many as five places.

5 If the knotter hook does not turn far enough to close the fingers on the twine, no knot will be tied Look at the knotter pinion It should not be worn.

6 If the twine slips through the cord holder, the twine will be pulled out before the knot is tied Adjust the cord holder spring. It should take 40 pounds to pull the twine from the disk.

7 If the disk does not move far enough, the knotter hook grasps only one cord, hence a loose end band

8 If the needle is bent or out of shape, there will be a loose end band The needle is of malleable iron and may be hammered back to shape

9 If the twine is pulled from the hook before the knot is tied, try the knife, it may be dull.

10. If you wish to change the size of bundles, do it with the bundle sizer spring, not the tension or compress spring.

Grain-Cleaning Device Described in Bulletin

Apparatus, called a Bates aspirator after its inventor, E. N. Bates, market specialist of the Department of Agriculture, automatically removed smut and light dockage from grain by suction as a part of the threshing operation

In this attachment the grain as it is thrown from the thresher elevator is spread out into a thin, even stream by being directed onto a low inverted cone. The cone causes the grain to pile up and flow evenly over its edge. Suction from above draws a current of air through the thin sheet of falling grain and lifts out the light material

Need for the removal of smut and dockage at threshing time is emphasized by the fact that there was approximately 1,239,000 bushels of dockage assessable against 118,665,000 bushels of wheat produced in Washington, Idaho, and Oregon during a recent year. Of this dockage total approximately 764,000 bushels were of smut dockage. The department says the question of dockage has become one of the outstanding problems of the wheat belt.

A description of the apparatus and detailed methods of using it have been published in Miscellaneous Circular 56-M, "Cleaning Grain With the Bates Aspirator," copies of which may be obtained upon request to the Department of Agriculture, Washington, D. C.

Pure-Bred Bulls Travel at Half Rate in South

Common carriers of the Southeastern Tariff association have granted a half-rate concession on the transportation of pure-bred bulls to be used for breeding purposes when their value does not exceed $150.

This information received by the United States Department of Agriculture from the secretary of the Southern Cattlemen's association is expected to aid in developing the cattle industry in the southeast portion of the country. The increased recognition which the breeding of good live stock is receiving from commercial sources is hastening progress in stock improvement, according to specialists in the United States Department of Agriculture.

FARM NOTES

With shingles, as with anything else, it's false economy to use an inferior grade.

* * *

Time and material spent in building a suitable poultry house or remodeling or refurnishing the old, will draw good dividends.

* * *

When the ration does not contain a sufficient amount of animal protein, the hens molt earlier, regardless of when they were hatched.

* * *

The 4-4-50 bordeaux mixture applied as a wet spray is an effective control for tipburn or hopperburn of potatoes. The spray should be applied when the first injury is noticed

* * *

Dogs now may be immunized against rabies. Ask your local veterinarian and insure the peace of mind of yourself and your neighbors as well as prevent "mad-dog" scares.

* * *

It is undesirable to close too quickly the furrows where asparagus roots have been planted this year Allow the asparagus to get well started and then fill in the trench only gradually when cultivating.

By Comparison

An American died, and met an old friend in the realms of the departed. "How are you getting on?" asked the old friend kindly. "Fine!" was the enthusiastic reply. "Say, I thought li'l ole Noo Yahk had the universe skinned to death, but this here heaven of yours—"

"Heaven?" repeated the older hand pityingly. "Heaven! Say, get wise, bo; get wise"

In the News Near and Far

Governor Ralph O. Brewster, Republican, was re-elected in Maine. Edward L. Doheny, oil magnate, filed briefs to support his claim to oil rights in Elk Hills, Cal., which were involved in the Doheny-Fall case. The candidacy of William B. Wilson for Senator from Pennsylvania was aided when Governor Gifford Pinchot refused to support William S. Vare. General Alvaro Obregon escaped being taken prisoner by 2,000 rebellious Mexican fighters.

Early Returns Favor Jones.

Seattle, Wash, Sept 15 (AP)—Senator Wesley L Jones World Court supporter and a dry, early today was leading three opponents for the Washington Republican senatorial nomination on the face of scattered returns from yesterday's primary balloting

Judge at the Sesqui.

N Harold Cottam of Wappingers Falls one of the best known horticulturists in this section of the country, will act as judge of dahlias and gladioli at the Sesquicentennial Exposition being held at Philadelphia.

A husband is all that is left of a sweetheart after the nerve has been removed.

BUSINESS CERTIFICATES FILED WITH COUNTY CLERK

Daniel A Curly and Morris Curley of Saugerties have certified to the county clerk that they intend to conduct a business at Saugerties under the business name of Curley Brothers

Frederick W Schneider of Saugerties has also filed a certificate with the county clerk under the assumed business name law stating that he will conduct a business at 9 Cross street, Saugerties, under the name of Spatz Bottling Works.

You can wander in the United States, but you must go to Italy to Rome.

Thing's Shoe Stores Incorporated
Stocking Sale
ALL THIS WEEK

Women's All Rayon Stockings 39c
New Fall Colors on Sale 39c
All Rayon Top to Toe Special

BOYS! GOLF SOCKS
Plaid and checked kinds all boys are pleased with.
35c

Children's Stockings in assorted colors—Derby ribbed style. A big value at this price..... 25c
Boys' Ribbed Stockings in fast black. They are strong and long wearing. Slightly imperfect for..... 19c
MEN'S RAILROAD SOCKS. Great for the man who is hard on socks. Toes and heels that please with wear. First quality 19c
VERY SELDOM SUCH GOOD VALUES.

BUY NOW
Women's Rayon Stockings Many good colors—Some imperfect and irregular for ..... 19c AND 29c
Women's Rayon Stockings in all new colors. Good weight and stylish looking ..... 48c AND 98c

MEN! FANCY SOCKS
Full colors and patterns dressy young men like.
25c

WOMEN! RIBBED STOCKINGS
Trim fitting and good colors. Strictly first quality. Fine hide appearance, for
25c

Men's, Women's, Children's Cotton Socks and Stockings in black or brown. Big value at this price. Pair 12½c

Women's Reversible Stockings in Fall colors. Stylish looking and durable for wear. First quality. 39c
They're New and They're Good

ESTABLISHED 1901
THING'S SHOE STORES
INCORPORATED
31 NORTH FRONT ST.

CLASSIFIED ADVERTISEMENTS

One Cent a Word

No Advertisement Less Than 20 Cents.

FOR SALE.

FOR SALE—Seasoned wood; largest $5 truck load in the city; sawed or split. H. Clearwater. Phone 2781.

FOR SALE—Enormous line of new and used stoves and combination coal and gas ranges; stove repairs for all makes of stoves. M. Kaplan Furniture Store, 60-62 North Front street. Phone 2088.

FOR SALE—Several used upright pianos, in good condition, for sale or rent. Fred C. Winters, Clinton avenue. Phone 1113-J.

FOR SALE—Ice, $2 per ton. 334 Abeel street. Telephone 1870.

FOR SALE—Hardwood, stove lengths, salt hay. Ed. T. McGill.

FOR SALE—Used pianos, prices from $100 up. Pianos to rent. E. Winter's Sons, Inc., 321 Wall street, opposite Kenney's Theatre.

YOUR REFLECTION in the mirror is but temporary. Let us make it permanent. Pennington Studio, 72-74 Main street.

FOR SALE—Photo supplies, films, plates, cameras, printing paper, etc. O'Reilly's, 530 Broadway and 38 John street.

FOR SALE — Hardwood, stove length. Vogel, 92 Abeel street.

FOR SALE—Five and ten gallon kegs and barrels. Carl G. Fischer.

FOR SALE—Crushed stone, all sizes. The William D. Ryan Co.

FOR SALE—Iron bed and springs; $6; Inquire Halstead, 124 Smith avenue.

FOR SALE—For September planting, Barberry and Privet hedge plants, Peony and Iris roots. Place orders now for Darwin tulips, October planting. Raschke, 29 Saufeldt street.

FOR SALE—Complete Delco Lighting Plant. Apply Oscar's Farm.

FOR SALE—Baby carriage, brass bed. 302 Albany avenue. Phone 1721.

FOR SALE — Pedigreed and registered Scotch Collies and puppies. Flower Shop, Broadway and St. James.

FOR SALE—Melons and Golden Bantam sweet corn. Ackerman Farms, Rosendale.

FOR SALE—Five milch cows. Henry O'Brien, Greenkill Park.

FOR SALE—Broilers. 79 Boulevard.

FOR SALE—Saddle horse, very gentle. Telephone 773-W.

FOR SALE—Kitchen range. 206 Broadway.

FOR SALE—Sewing machine, table, chairs and other furniture. 11 Oak street.

FOR SALE—Peaches, Elberta and other varieties, prices right. Phone 9-F-31 or call one mile south of St. Remy on Ulster Park road. Herbert Schultz.

FOR SALE—Upright piano, almost new. Call evenings, between 7-9, 9 Washington avenue. Emily H. Krieger.

FOR SALE—Bait fish. 139 Hunter street.

FOR SALE—White Leghorn pullets, homeland strain, daughters of blue ribbon winners at last Ulster County Fair. Homeland Farms, Rosendale, N. Y.

FOR SALE—Twelve Rhode Island Red pullets, good laying stock, five months old. Dalcoe Poultry Farm, R. 1, Kingston, one mile from Hurley.

FOR SALE—Baby carriage and "Kiddie" coop. 14 Elmendorf street. Phone 1173-W.

FOR SALE—Singer sewing machine, first class condition, drop head; will sell cheap. Phone 2624. 316 Wall street, upstairs.

FOR SALE—Large white enamel gas range, cost $105, sell reasonable. 44 Post street.

FOR SALE—Round oak dining table and four chairs. 449-W.

FOR SALE—New three-piece leather living room suite, desk and chair, porcelain top table, single beds, dressers, wash stands, chairs. Phone 1073-J. Box 4, Boulevard.

FOR SALE—Baby carriage, first class condition, cheap. 40 Smith avenue.

FOR SALE—Chestnut saddle horse, five gaited, sixteen hands, well mannered; no reasonable offer refused. Miss Mildred Townsley, 165 Fair street. Phone 365.

FOR SALE—Gas stove, rug, oak stove, parlor stove. Telephone 2246-J.

FOR SALE—Wool automobile robe. 80 Spring street.

FOR SALE—One heavy lumber wagon, single or double, and one plow, like new. 99 Dewitt street, City.

FOR SALE—Single bed, electric toy train, framed pictures, white enamel kitchen table and chairs. 3 Delta Place.

FOR SALE—Brass and enameled beds with springs and mattress, good condition; also rockers, dressers and chairs. Phone 860-R. 127 Greenkill avenue.

FOR SALE—500 baskets of peaches. D. Van Leuvan, Port Ewen.

FOR SALE—Peaches, 75c per basket. D. Van Leuvan, Port Ewen.

FOR SALE—First class apples, peaches and pears. D. Van Leuvan, Port Ewen.

FOR SALE—Going south? Camp trailer for sale. Complete with two double beds, kitchen cabinet, ice box, stove, table, electric light, four lockers, screen windows and door. Four camped and traveled 11 days, 1,600 miles, gas, oil and eats at total cost of $70. Lists $395; bargain at $260. S. L. Johnston, New Paltz, N. Y. Phone 39.

FOR SALE—Elberta peaches, 50-75 and $1; come and get them. Mapleside Farm, Herb. Schultz, proprietor, St. Remy, Ulster Park road.

FOR SALE—Old farm machinery, chicks, pigs, cows, calves, old seven-passenger Chandler. Route 4, Box 237, Saugerties Road.

FOR SALE—Sawed wood and second hand lumber, lot of five inch sewer pipe. Row boats to let and for sale. John A. Fischer, Abeel street.

FOR SALE—Repairs and service for New Way, Hercules, Jaeger and Economy engines and Wico and Webster magnetos. Canfield Engine Dept., 16 Strand, Kingston, N. Y.

FOR SALE—Power cider press, fully equipped; one grater, one 1½ H. P. electric motor. W. Sammons, Rosendale.

FOR SALE—Kitchen and oak parlor stove, good condition; reasonable. Albert Walker, Ulster Park.

FOR SALE—Cheap, fine Jersey cow. Wilm Berrey, Bearsville.

FOR SALE—9x12 rug. 24 East St. James street; top floor.

FOR SALE—Baled hay by bale or ton. Frederick C. Osterhoudt, New Paltz, N. Y., R. F. D. 1. Telephone Clintondale, 21-F 22.

FOR SALE—Harley-Davidson motorcycle, three speeds, electric equipped, side car, cheap. 27 Clinton avenue.

FOR SALE—Seven-piece dining room suite. 86 Broadway.

FOR SALE—Combination range, slightly used, two rugs, 9x10 and 9x12; few men's and boys' sweaters, cheap. Call all week, 49 Broadway.

REAL ESTATE FOR SALE.

FOR SALE—Large two-story brick building, suitable for garage, storage or factory. Telephone [illegible]

FOR SALE OR TO LET—Bungalow. [illegible] Abeel street. Telephone 1879.

FOR SALE—Ten-room house, all modern improvements. 165 Albany avenue.

FOR SALE—Nine-room brick house, all improvements, including five [illegible], fine condition; best uptown section; garage; convenient to trolley and busses, price [illegible] for quick sale. Phone 867. Brinnier & Carey.

FOR SALE—Excellent double house, six rooms on side, all improvements, immediate possession, best uptown section, price right; unusual opportunity to buy the home and 20-acre truck farm reasonable. James E. Bond, 298 Wall street. Phone [illegible]

FOR SALE—Modern ten-room house, 97 [illegible] street, best location in city, must be sold at once, sacrificed on account of owner moving to California. Phone 295.

FOR SALE—Six-room house, 30 [illegible] street, 30 ft. frontage, 200 ft. deep.

FOR SALE—Confectionery and [illegible] store and fixtures; good location. [illegible] Downtown Freeman.

One Cent a Word

No Advertisement Less Than 20 Cents.

REAL ESTATE FOR SALE.

FOR SALE—Six room house; bath, electric light, heat, oak floors, sleeping porch, built-in bookcases, garage, first class condition. Lot 40x120. $7,000. Terms. Shatemuch Realty Co. Phone 1866.

FOR SALE—Five-room house, acre of land; is rented for $25 per month; fruit and garden; in city limits; $2,000, cash $400. Eight-room two-family house; income $700 per year; price $4,000. Six-room cottage, all improvements, hot water heat, oak floors and breakfast nook, double linen shades, upstairs and down, solid brass fixtures, large front and back porch; $6,300, cash $300. New six-room cottage, all improvements; A-1 location; $3,800, cash $800. Seven-room house, all improvements; two-car garage; apples and pears; $6,100. Grocery store and ice cream parlor, two-family house, large lot, $11,000. Gas and oil station, store and ice cream parlor; good location; $6,000, cash $1,000. Chicken farm, two acres, eight-room house, all improvements except heat; large concrete chicken house and garage; all kinds of fruit; at city limits; $4,500, cash $1,000. Look at this pretty little home of six rooms, all improvements and garage for only $4,500. Arthur S. Reynolds, 269 Washington avenue. Phone 2647.

FOR SALE—Building lot, 50x160, curb and gutter, A-1 location, $950. Arthur S. Reynolds, 269 Washington avenue. Phone 2547.

FOR SALE—Eight-room house, suitable for two families, two complete kitchens, gas, heat, good location; $5,500. Eighteen-room house, three families, gas, toilet and water; downtown, near Broadway; $2,700. SAM N. MANN, 146 Broadway.

FOR SALE—Bungalow, four rooms and bath, all improvements, large rooms; large lot; price $4,500. Also Mason and Hamlin organ, $20. 77 Wiltwyck avenue, Kingston, N. Y.

FOR SALE—Grocery and general store, long established, best location in city, requiring only $700 for fixtures, good will and lease; rent only $40; investigate at once. GROSS, 309 Wall street.

FOR SALE—Eight-room house, needs small repairs, electricity, heat, finest spring water; garage; about acre of garden, fruit; handy location; nice neighbors; in city, half mile from Broadway; ideal place for responsible mechanic or working people wanting to buy home with small down payment, balance like rent. GROSS, 309 Wall street.

FOR SALE—Two-family house, 12 rooms and two baths, separate heaters, all improvements. Phone 1525-R.

FOR SALE OR RENT—Eight-room house, on Saugerties Road, opposite Red House, three and half miles from Kingston. R. 4, Box 237, Saugerties Road.

FOR SALE—Two-family brick house, in fine condition; moving out of town; will sell very, very cheap. Paradies, 19 Railroad avenue, Kingston, N. Y. Telephone 1247.

FOR SALE—Eight-room brick house, in City of Kingston, water and gas, double piazza; sell cheap, very easy terms. L. Roehl, Tillson, N. Y. Telephone Rosendale, 38.

FOR SALE—New house, five rooms, bath, electric, furnace; one-car garage; reasonable to quick buyer; Harwich street, Albany avenue extension. Phone 2333-W.

FOR SALE—Six-room house, lights and water, hardwood floor; one-half acre land; 200 feet off main state road; bus service daily to city; price $3,000, easy terms. Eckert's Real Estate, St. Remy. Phone Kingston, 9-F-12.

FOR SALE—Cottage, all improved. Information 117 Wall street.

FOR SALE—Six-room house, acre of land, all kinds of fruit, three miles from city, price $2,200, easy terms. Eckert's Real Estate, St. Remy, N. Y. Phone Kingston, 9-F-12.

FOR SALE—Bungalow, new, five rooms, electric, water, toilet, heater; lot 50x100; price $4,000. Inquire 67 O'Neil street, care F. Short.

FOR SALE OR TO LET—Nine-room house, all improvements, 67 Abruyn street. Lot 100x100. No agents. Inquire 70 Abruyn street. Phone 458-W.

FOR SALE—Bungalow, five rooms, bath; garage; on Manor Place, near Manor avenue. Telephone 2360. E. Drewes.

FOR SALE—Farms, city and country homes, business opportunities. Davis & Miller, 48 Main street.

$1,000 CASH

Takes dandy two-family house, 3rd ward, central location, all improved; full price $7,300, terms to suit. Call Moore, 55 Smith avenue.

FOR SALE OR RENT—Six-room house and bath, all improvements; nicely located near city limits, Saugerties road. For particulars write or phone J. Denson, R. F. D. 4, Box 239.

FOR SALE—Six-room house, one-half acre land, in city limits, all improvements, house furnished, $3,000, easy terms. Eckert's Real Estate, St. Remy, N. Y. Kingston, 9-F-12.

USED CARS FOR SALE.

FOR SALE—Packard coupe, good as new. 209 Washington avenue.

FOR SALE—One Nash sedan, one Dodge coupe, one Dodge runabout, five Ford coupes, one Overland coupe, one Star touring, one Chevrolet touring, one Ford touring. A. & W. Auto Exchange, 115 North Front street. Phone 1047-J. See Jack.

FOR SALE—Essex 4 touring, excellent condition. Inquire 12 Van Deusen street.

FOR SALE—Mercer, six cylinder, Series Six sport touring, Duco finish, very fast and attractive, guaranteed A-1 condition. Phone 333 or 171-J.

FOR SALE—Guaranteed used Ford cars, 1924 coupe, 1924 Tudor sedan, 1924 touring car, two 1924 runabouts, one 1924 light delivery, 1924 ton truck, express body; terms arranged. Port Ewen Auto Sales, Inc., Port Ewen, N. Y.

FOR SALE—1923 Peerless enclosed drive sedan, good condition, new tires; a bargain. Phone 383 or 32-M.

FOR SALE—Cheap, Oakland touring and Ford roadster, good rubber. 22 Elizabeth street.

FOR SALE—1924 Ford runabout. $100. Phone 1780-R.

FOR SALE—1923 Nash car. Phone 1556-J.

FOR SALE—1926 new Ford ton truck, stake body and closed cab at big reduction in regular price. Smith Garage, Highland. Phone 40.

FOR SALE—Hupmobile sedan, 1922 model, good condition, newly painted, good tires, $250. Inquire 85 Spring street.

WANTED.

WANTED—Painting and paperhanging. George Bush, 39 Garden street. Phone 2837-W.

WANTED—Dressmaking. 37 Garden street. Phone 2837-W.

WANTED—Right now is the time to get those odd carpentry jobs taken care of, no matter how small. Call 2862 for appointment.

WANTED—Parlor, bedroom and kitchenette, furnished, steam heat, central. Address "X", Uptown Freeman.

WANTED—Closed moving van going to [illegible] about October 11 wants whole or part load of any kind to any place en route. [illegible] Phone 689.

WANTED—[illegible] Phone Curtis, 1699-M.

WANTED—A few boarders in private family. 132 Henry street.

WANTED—To saw your firewood, $1 per hour. Carl Wille, Lake Katrine, 93-F-22.

WANTED—Man and wife to work on farm; steady work the year round. L. Rachard, Shokan, N. Y. Telephone Shokan, 23-F-12.

WANTED—Your patronage. Alfred Sammel, Public Stenographer, 46 John street.

WANTED — Upholstering and repairing. Fred Tubby, 34 East Chester street. Phone 1986-M.

WANTED—A PAYING POSITION OPEN to representative of character. Take orders shoes—hosiery. Direct to wearer. Good income, permanent. Write now. Tanners Shoe Mfg. Co., 2552 [illegible] street, Boston, Mass.

WANTED—Small [illegible] good condition. Box 1000, Uptown Freeman.

WANTED—Cane porch and cane chairs to reseat. Van Keuren's Chair Shop, 99 Foxhall avenue. Phone 775.

One Cent a Word

No Advertisement Less Than 20 Cents.

WANTED.

WANTED—Carpet and rug weaving, reasonable prices. Mrs. Charles Crispell, 70 Stephan street. Phone 1931-R.

WANTED—To do your plowing, $2; discing, $7 per hour. Carl Wille, Lake Katrine, 93-F-22.

WANTED—Furniture repairing and refinishing, old furniture enameled equal to new; upholstering and painting. Estimates cheerfully given. A. Tigar, 241 to 251 Abeel street. Telephone 2076.

WANTED—Auto, delivery preferred; cash. 79 Boulevard.

WANTED—Cooper on apple barrels, price 10c. Phillip H. Fonda, Clermont, Columbia County. Phone Germantown, 53-F-4.

WANTED—100 cords of wood. H. Clearwater, kindling wood yard. Phone 2751.

FEMALE HELP WANTED.

WANTED—Woman for general housework. 44 Clinton avenue.

WANTED—Girl for housework. 576 Broadway.

WANTED—Woman for housework; plain cooking. Modena House, Modena, N. Y.

WANTED—Pressers by hand or machine; good wages; steady work. Apply at Max Hazen's, 36 Broadway.

WANTED—Girl for light housework. Mrs. Feldstein, 814 Broadway.

WANTED—Woman in the neighborhood for few hours daily. Mrs. Reben, 157 Cedar street. Phone 1558.

WANTED—Girl or woman for general housework; floor apartment, good wages; sleep in. 107 Wurts street.

WANTED—Girl or woman for housework. Box 669.

WANTED—Girl for general housework. Phone 533.

WANTED—Stock clerk and banding operator; experience unnecessary. Apply American Cigar Co.

WANTED—Operators, experienced on Singer Sewing Machine. Louis Levy, 5 West Union Street.

WANTED—Middle age woman for light housework. Inquire 81 West O'Reilly street.

WANTED—A chambermaid-waitress and a dining room girl; wages $40 a month. When applying state age and experience. The Storm King School, Cornwall-on-Hudson.

WANTED—Woman for general housework. Phone 1579.

WANTED—Cook, family of one. Mrs. Geo. Hutton, 18 W. Chestnut street.

WANTED—Stock clerk and banding machine operator; experience unnecessary. Apply American Cigar Co.

WANTED—Finishers wanted on ladies' dresses. Monarch Waist Co., 87 Fair street, corner Franklin street, entrance on Franklin street. B. Yadlin.

WANTED—Girl to work in laundry department. Apply Columbia Shirt Laundry, Cornell street and Ten Broeck avenue.

WANTED—Clerk; general office work; immediate and permanent position; High School training; age between 20 and 25. Kindly reply stating business experience and salary expected. Box 390, Uptown Freeman.

WANTED—Experienced yoker. Fessenden Shirt Co., Field Court.

WANTED—Competent maid. Mrs. J. M. Fowler, 97 Wall street.

WANTED—Experienced ironers. F. Jacobson & Sons, Cornell street and Smith avenue.

WANTED—Women to learn shirt ironing. F. Jacobson & Sons, Cornell street and Smith avenue.

WANTED—Operators on power machines. Kingston Dress Mfg. Co., corner Hasbrouck avenue and Mill street, upstairs.

MALE HELP WANTED.

WANTED—Six apple pickers at once. L. Herring, Ulster Park, N. Y.

WANTED—Apple and peach pickers. C. E. Schultz, St. Remy. Phone 9-F-24.

WANTED—Men. Schilling Furniture Co.

WANTED—Ten apple pickers for one month. Come Monday morning ready for work. Don't bother us if you don't want work. L. Herring, Ulster Park.

WANTED—Meat salesman and fish salesman. Inquire Mohican Market, 296 Wall street.

WANTED—Salesmen living in Kingston to call on prospects and general trade in towns on Hudson River, between Yonkers and Albany; a good opportunity to work close to home with good earnings. Address for interview, stating experience, Box 800, Uptown Freeman.

WANTED—Men, apple pickers. Call after 4 p. m. Etta S. House, Ulster Park. Phone 9-F-13, Ulster Park.

WANTED—TWO YOUNG MEN FOR ASSEMBLING MAGNETOS. APOLLO MAGNETO CORP., 85 GRAND STREET.

WANTED—Man to book orders for nursery stock and hire agents; $50 weekly; exclusive territory; free outfit. Emmons Co., Newark, New York.

WANTED — Two experienced butchers wanted at once. Governor Clinton Market, 773 Broadway.

WANTED—Experienced baker helper on cakes; day work. Weber's Bakery, 145 Hasbrouck avenue.

WANTED—Man, handy with tools, milk two cows and work on poultry farm; city limits; board and $10 week. 380 First avenue.

WANTED—Men for reservoir construction. Apply at site of job about two miles from viaduct, on Sawkill Road. Kachar Brothers.

WANTED—Laborer. 2511-J. 278 Albany avenue.

WANTED—Good reliable chauffeur to deliver meat. Address "M.", Downtown Freeman.

WANTED—Farm hand. B. P. Winant, Lake Katrine.

WANTED—Bus boy. Apply Advance Restaurant, opposite Court House.

WANTED—BOY FOR LAUNDRY DEPARTMENT. APPLY COLUMBIA SHIRT LAUNDRY, CORNELL STREET AND TEN BROECK AVENUE.

SALESMEN WANTED

We need two energetic salesmen for outside work, experience not necessary as we will teach you. To those who qualify and are ambitious we promise an agreeable and profitable connection. Apply to Rose-Gorman-Rose, basement, any day this week. Ask for Mr. Niles or Mr. Kimble.

WANTED—Young man, between 18 and 25 years old, for local factory work; one who is mechanically inclined, ambitious to succeed and not afraid of hard work; good opportunity to right party. Apply with references. Nelson Mfg. Co., Inc., 25 Hasbrouck avenue.

WANTED—Young man wanted to work in stock department. F. Jacobson & Sons, Cornell street and Smith avenue.

WANTED—Man. Kingston Coal Co., Thomas street.

WANTED—Men. Nustone Product Corp., Field Court.

WANTED—Two men to cook [illegible] 256 Foxhall avenue.

TO LET.

TO LET—Up-to-date store, in four-story brick building, situate 32 East Strand and 31 Ferry street, Kingston, N. Y., in business district and adapted for all kinds of mercantile business, rent reasonable. Inquire Carr A. Murray's office in building.

TO LET—Six-room house, [illegible] October 1, $30, 30 Warren street. Telephone 2247.

TO LET—Four rooms. 79 Chambers street.

TO LET—Seven-room house, downtown, all improvements. Phone 531.

TO LET—Store in uptown business section. Phone 531.

TO LET—Six-room house, all improvements. Phone 2120-W.

TO LET—One, two or three connecting rooms, very small, newly decorated, A-1 location, uptown, one block from John street. Arthur S. Reynolds, 269 Washington avenue. Phone 2547.

TO LET—Four rooms, electricity, toilet, gas range, two other flights up, rent $20. P. O. Box 477.

TO LET—Eight-room house, Broadway, Port Ewen, electricity, steam heat, water. Telephone 244-J.

One Cent a Word

No Advertisement Less Than 20 Cents.

TO LET.

TO LET—For occupancy September 15, six-room apartment, 201 Wall street. S. C. Schultz. Phone 400.

TO LET—Rooms; Lucas avenue. Phone 220.

TO LET—About 5,000 square feet of floor space in modern factory building. Apply at office of John F. Herbert & Sons, Greenkill avenue.

TO LET—Offices in uptown business section. Phone 531.

TO LET—Flat, small, four rooms, all improvements, reasonable rent, $10 per month. 20 East Union street. H. Mones.

TO LET—Five rooms, all improvements. Phone 1904-R. 164 Hasbrouck avenue.

TO LET—Six-room flat, improvements; 57 Gage. Phone 1117.

FOR RENT—For the winter, a Washington avenue residence, completely furnished, all improvements. Address Box 5, Downtown Freeman.

TO LET—Apartment, all improvements, heat and hot water furnished, janitor service. Apply 256 Washington avenue.

TO LET—Five rooms and bath, all improvements, $25. 209 Greenkill avenue. Call 69 Pine street.

TO LET—At the Brass Kettle Inn, 304 Clinton avenue, four rooms, steam heated furnished apartment, all modern conveniences.

TO LET—Ten-room house, four miles out of Kingston, up-to-date improvements; large chicken coop and barn; rent reasonable. Write Box 225, Uptown Freeman or phone 1191-M.

TO LET—Two unfurnished rooms. Phone 443-W. Improvements.

TO LET—Five-room flat, all improvements, with garage; cheap rent. 567 Albany avenue.

TO LET—Garage, 50x50. Inquire Box 652, Kingston, N. Y.

TO RENT—Six-room flat, modern improvements. 69 South Manor avenue.

TO LET—Six-room house, all improvements; good condition; possession now to July 1; cheap rent. Phone 2242 W.

TO LET OR FOR SALE—Double house, 120 Fair, all improvements; best neighborhood; also lot 65x126, Pine street. Mrs Boice, 110 Fair.

TO LET—Store, good business location, corner Broadway and Foxhall avenue. Phone 531.

TO LET—Stall in private garage on Maiden Lane. Phone 81-F-1.

TO LET—Seven-room house, all improvements, furnished or unfurnished; rent very reasonable. Arthur S. Reynolds, 269 Washington avenue. Phone 2547.

TO LET—Large store and two attractive six-room flats, all new improvements, vapor heat furnished; 460 Broadway. Inquire Mr. Dixon at Armory.

TO LET—Rooms. 90 Cedar street, adults only. Inquire 88 Cedar street. No phone calls.

FOR RENT—Typewriters, Underwood, L. C. Smith, Remington, etc. O'Reilly's, 530 Broadway and 38 John street.

TO LET—Five-room flat, part improvements. 104 West Pierpont street.

TO LET—Six rooms, all improvements. Inquire 217 Downs street.

TO LET—Furnished or unfurnished house, with improvements, Broadway, Port Ewen. Samuel Paradee.

TO LET—Five rooms and bath, improvements. Inquire 69 Pine street.

TO LET—Five-room apartment, all improvements. Call evenings, between 7 and 8. 90 South Manor avenue.

TO LET—Four-room flat; 69 North Front street. Phone 379-M.

TO LET—Store and four rooms; part improvements, centrally located. Rafalowsky, 560 Broadway.

FOR RENT—Seven-room flat; adults only. 105 Cedar street.

TO LET—Five-room flat; 366 Broadway. Phone 531.

TO LET—Five rooms; part improvements, on Foxhall avenue. Inquire Rafalowsky, 560 Broadway.

FOR RENT—Three rooms; uptown. Telephone 548.

TO LET—Half of double house, strictly modern, with garage, on Main street. Telephone 2897-R.

TO LET—Five-room flat, bath, gas. Powers, 112 Tremper avenue.

FURNISHED ROOMS.

FURNISHED ROOMS—Three furnished rooms, all improvements; centrally located; reasonable. Telephone 2779-W.

FURNISHED ROOMS — Large pleasant light rooms with bath and heat; reasonable rate; 129 Clinton avenue. Phone 1982.

FURNISHED ROOMS—Two large sleeping rooms. Improvements; location, central. 50 Henry street.

FURNISHED ROOM—Large front room, newly furnished; hot plate if desired. 27 Crown street.

FURNISHED ROOMS—Two cozy furnished rooms, separate porch entrance, for two friends or nice couple; cooking allowed if desired. 245 Broadway.

FURNISHED ROOM—Light housekeeping apartment, all improvements. Phone 151-R. 17 Liberty street.

FURNISHED ROOMS—Two or three-room apartment, furnished or unfurnished, all improvements. Simonetti, 506 Broadway.

FURNISHED ROOMS—With or without meals. Mrs. Hackett, Cadillac Restaurant, 269 Fair street.

FURNISHED ROOM—Good location; gentleman preferred. Call 61 Downs street.

FURNISHED ROOMS—121 Green street.

FURNISHED ROOMS—Rooms, all conveniences. M. Warner, 243 Wall. Phone 2790 J.

FURNISHED ROOMS — Apartment, six heated rooms; kitchen, bath, gas, electricity, garage. 147 Henry street.

FURNISHED ROOMS—Desirable furnished rooms by day or week, reasonable rate. 180 Albany avenue. Phone 2354.

FURNISHED ROOMS — Three or four rooms, private bath, laundry tubs, all improvements. 79 Van Buren street.

FURNISHED ROOMS—Large front room with kitchenette, all improvements. Call mornings, 119 Downs street.

FURNISHED ROOMS—Furnished housekeeping apartments. Phone 1117. 179 Wall street.

FURNISHED—Two or three furnished rooms with kitchenette, all improvements. 77 Pearl street.

FURNISHED ROOMS—56 Green street.

FURNISHED ROOMS—All improvements. [illegible]

FURNISHED ROOMS—117 Henry street. Gentlemen.

FURNISHED ROOMS — Two furnished rooms with private family, one block from John street. Call 2567.

FURNISHED ROOMS—Furnished housekeeping rooms, [illegible] kitchen, $5 and $6, single rooms, $3 up, steam heated, [illegible]. Phone [illegible]

FURNISHED ROOMS—20 Franklin street. [illegible]

FURNISHED ROOMS—20 Adams street.

FURNISHED ROOMS—With or without board. [illegible]

FURNISHED ROOMS—28 Henry street.

FURNISHED ROOM—With privilege of [illegible] 95 Green street.

FURNISHED ROOMS—Two or three room apartment. 95 Clinton avenue.

LOST.

LOST—Male dog [illegible] black and [illegible] Reward. Phone [illegible]

LOST—[illegible] evening between Foxhall avenue and Broadway. Finder kindly return to [illegible] Jewelry Store.

LOST—About four weeks ago, [illegible] black and tan hound. $5 reward to person giving information as to whereabouts of same. [illegible]

LOST—[illegible] Phone 2777.

LOST—[illegible] at high school or between high school and Albany avenue [illegible] Phone 2295. Reward.

Mendelssohn Club Officers

Quarter Century of Musical Activity Marked During the Past Year by Participation in Two Notable Events in New York City—Hopes to Continue Complimentary Concert.

At the annual meeting of the Mendelssohn Club, held Tuesday evening, the following officers were elected for the ensuing year: Arthur C Connelly, president, Conrad J. Heiselman, vice president; Vernon S. Miller, secretary; John T R Hall, treasurer; Elmer A. Burger, librarian.

Regular weekly rehearsals will be held, commencing next Tuesday night, September 21.

It was voted to have a good-fellowship outing or smoker on Saturday, October 2, for the active and associate members.

The year past has been one of the most successful in the club's long history. Besides giving two concerts for its friends in Kingston, it took part, with splendid results, in the competitive glee club singing in New York last winter under the auspices of the Associated Glee Clubs of America, to which organization the local club belongs. It also took part in the unique concert, conducted by Walter Damrosch, which the Associated Glee Clubs gave, with 1,200 male voices, before an enthusiastic audience in the 71st Regiment Armory, the largest auditorium in New York city.

The Mendelssohn Club has been invited to take part in the concert of 2,000 male glee club voices which will be the crowning event of the sesquicentennial at Philadelphia and which will be held in the Temple of Music on Saturday, November 27. This concert will be broadcast throughout the entire country.

For 25 years the local club has been delighting its many friends with its concerts and it has done much to cultivate an appreciation of good music on the part of citizens.

Credit for the splendid growth and development of the club's artistry is attributed by friends of the Mendelssohn Club to Harry P. Dodge, the club's capable conductor. The work of the club at the competitive singing in New York emphasized the unusual capacity Mr. Dodge has for chorus directing.

It is hoped that the enjoyable practice inaugurated last year of giving two annual local concerts will be continued.

Not So Good!

A man who plays golf in the neighborhood of par was going around the course one Sunday morning when he overtook a foursome of women who slowed his game considerably. After playing back of them for two or three holes, much to his utter disgust, he commented on the situation to four men who had caught up with him.

"I certainly feel sorry for you if you want to get around before noon," he said. "If you ever get back of those women you have to stay back."

"Well, you see," explained one of the players apologetically, "the wives haven't played very much. Any time they hold you back just tell us. They are just learning, you know."

"Sol" Name of New Month

"Sol" is the name proposed for the new month that would be created if the projected Cosworth calendar was put into use. This calendar would have 13 standard months of 28 days each, the 28th falling on Saturday. The new month would be inserted between June and July. The 365th day of the year would be December 29 but it would have no week-day name. It would be known as "Year day" and would be a holiday, and in leap year the extra day would be placed between June 28 and the first day of "Sol." It would be known as "Leap day."

Will Put Tags on Whales

England is trying to enlist a special sea army, for service in putting tags on whales, so the travels of these big fellows may be better known. No definite plan for putting the tags on has been devised. England assuming some wise man of the sea will come in with a practical plan and want the job.

The breeding places of the whales never have been known to man, British authorities claim, and they are anxious to learn that and many other facts.—Washington Star.

What this country needs, now and then is a law whose bite is as bad as its bark.

One Cent a Word

No Advertisement Less Than 20 Cents.

LOST.

LOST—Saturday night, blue mixed shawl, between 675 Broadway and Kingston Point. Phone 963-J.

MISCELLANEOUS

FURNITURE Storage, best in city. Apply H. F. Carr. Phone 2395.

FURNITURE Storage, [illegible] and dust proof, all metal lined rooms, rates $2 to $5 per month. Apply Stuyvesant Garage. Phone 1420.

CONVALESCENTS cared for at my home. Telephone 578-M.

PICTURE framing, prompt service, prices reasonable. Abrahams, 29 Strand.

CARPENTER and cabinet maker, "Tylor" sloting, repairing and refinishing of furniture, painting and general jobbing. Estimates cheerfully given. A Tiger, 241 and 251 Abeel street. Telephone 1076-J.

POSITION WANTED

POSITION WANTED—Position as cook in private family [illegible] other help are employed. [illegible] R. 4, Box 185, [illegible]

POSITION WANTED—Experienced chauffeur [illegible] Uptown Freeman.

POSITION WANTED—[illegible] Phone 2453.

POSITION WANTED—[illegible] Phone 2517-R.

SUPREME COURT PARTITION SALE

At public auction at the Court House in the City of Kingston, N. Y., on Thursday, September 16th, 1926, at 12 o'clock noon, the two-story two-family frame dwelling and lot situate on the westerly side of Ponckhockie street, Rondout.

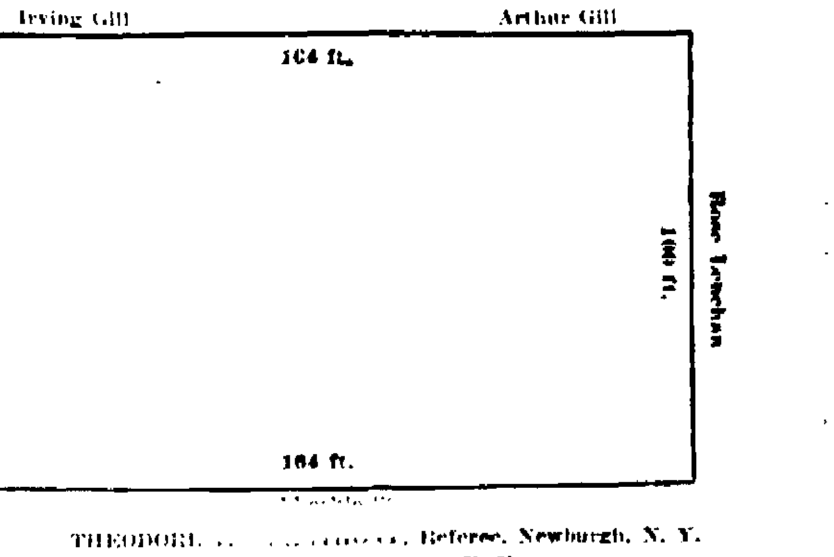

THEODORE [illegible], Referee, Newburgh, N. Y.
J. W. GOTT, Esq., Plaintiff's Attorney, Goshen, N. Y.

FOR SALE

Fancy Elberta Peaches

PICKED FRESH DAILY.

Single Basket or Truck Load.

C. E. SCHULTZ

PHONE 9-F-24. ST. REMY.

New Witness

Miss Sophie Hillman, former secretary to the alien property custodian, was expected to be called as a witness in the conspiracy trial in New York of Harry M. Daugherty, former Attorney-General, and Colonel Thomas W. Miller, former alien property custodian.

(International Newsreel)

Insects Provide Food for Imprisoned Frogs

A "Methuselah" frog has come to light. Two workmen tied to ropes, drilling into the rock 200 feet down the face of a cliff at Headdol slate quarries, came across him. They had to shift a massive bowlder to get at his tiny house in the solid stone.

Frogs—or toads—have been found in all manner of unlikely places—even in coal mines. How do they get there? On what do they live? Prof. Sir William Boyd Dawkins answered the question when eight frogs were found in hard gridstone on Werneth Low.

No frogs were in the world, he said, when the stone itself was being formed. Their ancestors then had not even dropped their tails.

The real explanation was simple. Frogs crept into the stone through some face fissure when they were very small. Flies and insects also obtained an entry in the same way, and on these the frogs lived. They grew fat, and could not get out again.

No other explanation is possible. Frogs have been sealed up in plant pots, but they have always died. It has been proved that they cannot live without food for a longer period than twelve months.—London Tit-Bits.

Bad Table Etiquette No Cause for Divorce

A man in Paterson, N. J., suing for divorce, mentioned that one of the reasons for wanting to sever his matrimonial bonds was that his wife ate with a knife and that her table etiquette was very bad.

The judge promptly informed him that because his wife ate with her knife it was no cause for divorce.

And the judge was right. If such a thing was cause for divorce there would be thousands of shattered homes in this fair land.

Of course it is not proper to eat with a knife, especially green peas, as they roll off so easily, and again it is distressing to see a person scooping up food with a knife and giving an imitation of a sand dredge at work at Rockaway, making a new boulevard.

However, because a man marries an angel who is guilty of the [illegible] that is not cause enough to break up their home. They should buy books on etiquette and learn not to offend in matters [illegible] with a knife [illegible] with a keen blade.—Brooklyn Standard Union.

J. B. Sisson's Sons, Auctioneers.

REAL ESTATE AT AUCTION

I will sell at Auction on Saturday, Sept. 18, 1926, on the premises my property known as:

"WILDEWOOD MANOR"

Woodstock, N. Y.

About 200 acres. Attractive and solidly built modern residence with four baths. Garage with apartment and 20 other buildings, including several farm cottages suitable for remodeling. 6,500 feet frontage on public highway, 4,000 feet frontage on rock ballasted private road. Picturesque contour with splendid building sites. One mile and a half from Woodstock Post Office.

AVAILABLE FOR

Private Estate

Restricted Cottage Community

Group of Individuals to Establish Homes in Protected Environment

Golf and Country Club

High Class Inn With Golf Course

Private School

Building Lot Sub-division.

"Wildewood Manor" will be sold as a whole or in several parcels. Opportunity to secure this fine property for any of the above purposes.

Terms of Sale: Fifty per cent may remain on bond and mortgage. Ten per cent on day of sale and the balance in 30 days, or sooner, which the deed will be ready for delivery.

Norman T. Boggs, Owner.

Percy Croswell, Supt. on Premises.

TO LET!

Modern Apartment, Six Rooms and Bath, Heat Furnished. Adults Only.

Broadway and O'Neil St.

Apply

96 Prince St.

WANTED!

Experienced Cigar Makers, Bunch Makers and Machine Stripping Operators.

Apply

G. W. Van Slyke & Horton

NOTICE TO CREDITORS—In pursuance of an order of Hon. George F. Kaufman, Surrogate of Ulster County, notice is hereby given, according to law, to all persons having claims against Charles Amiguet, late of the Town of Woodstock, County of Ulster, deceased, intestate, to present the same with the vouchers in support thereof, to the undersigned, Anne Amiguet, the administratrix of the estate of said deceased, at the office of Fowler & Connelly, 280 Wall street, in the City of Kingston, N. Y., on or before the 21st day of March, 1927.

Dated, September 15, 1926.

ANNE AMIGUET,
Administratrix.

FOWLER & CONNELLY, Attorneys for Administratrix, 280 Wall Street, Kingston, N. Y.

ULSTER COUNTY CLERK'S OFFICE.

Kingston, N. Y., September 15, 1926.

Notice is hereby given that a panel of Grand and Trial Jurors will be drawn at this office on Saturday, September 25, 1926, at 10 A. M. to serve at a Term of Supreme Court to be held in and for the County of Ulster on the 11th day of October, 1926.

J. W. SAXE,
Clerk.

Handwriting

Men of quality are in the wrong to undervalue, as they often do, the practice of a fair and quick hand in writing; for it is no immaterial accomplishment.—Quintilian.

WEDNESDAY, SEPT. 15, 1926.
Sun rises, 5:38; sets, 6:10.
Weather, clear.

The Temperature.

The lowest point registered by The Freeman thermometer last night was 46 degrees. The highest point reached up until noon today was 68 degrees.

Weather Forecast.

Washington, Sept. 15—Eastern New York: Partly cloudy tonight and Thursday; probable showers in north and central portions, variable to moderate to fresh east winds.

BUSINESS NOTICES

MANFRED BROBERG, Foot Specialist, 65 St. James St., corner Clinton Ave. 'Phone 764; hours 9 to 5.

CHAS. EDWARDS, Chiropractor, 237 Washington avenue. Daily 2-5 and 7-8 p. m. 'Phone 1638-M.

JOHN E. KELLY, Graduate Chiropodist, 286 Wall St. Tel., 420.

FURNITURE MOVING
Local and long distance. New York trips regular. Padded van. Goods insured while in transit. Kingston Transfer Co., 769 Broadway, A. Kresig. Phone 1946-J.

COLONIAL TRUCKING CO.
Piano hoisting, dump trucks, moving and hauling. 642 Broadway, Kingston, N. Y. Phone 757.

WILLIAM H. RIESER,
MUSIC STUDIO,
69 W. CHESTER STREET.
Has resumed teaching his class in piano, organ and voice. New pupils please apply by mail or phone.

VIOLIN STUDIO.
Instructions by Term or Lesson.
Tel. 2668-J 49 Green street
JACOB MOLLOTT.

STORK BROS., TAXI SERVICE. Day or night. Phone 2100.

Concrete chimney blocks with tile in them. Lawatsch, 51 Summer street. Telephone 188.

Furniture Repaired and Refinished
Carpenter and Cabinetmaker. or Enameled. Upholstering and Painting. General Jobbing Estimates Cheerfully Given. A. Tigar, 241 to 251 Abeel street. Tel. 2076-J.

Miss Helen Cashin announces the opening of her dancing school on September 13. For arrangements call at 37 Hemlock avenue or phone 2341-R.

Miss Costello's Kindergarten opened Monday, September 13, at 301 Washington avenue. Parents desiring to register their children may do so now. Phone 259-W.

GEORGE W. PARISH & SON
Contractor and dealer in metal ceilings, 370 Hasbrouck avenue, Kingston, N. Y. Phone 691.

General Trucking-Machinery moved, closed vans for furniture. Packing and driving done personally. Goods insured while in transit. New York trips weekly. S. Tompkins, 32-36 Clinton avenue. 'Phone 649.

BUSINESS NOTICES

Dr. Katharine Todd, Osteopathic physician, 261 Fair st. Phone 2027.

William Miller Taxis. 'Phone 17.

MUSIC STUDIO.
Clarinet and Saxophone Instruction by term or lesson. Phone 701-M. 139 St. James St. Harry R. Relyea.

Contractor and Builder. Estimates cheerfully given on all kinds of carpenter, brick and concrete block work. Elias Aho, Box 257 Ulster Park, N. Y.

TRUCKING, MOVING, EXPRESS—Amell Brothers, 27 O'Neil street, Kingston. 'Phone 2675.

RADIO
The Kingston Home Radio Service
C. W. Hattenbrun
Call Kingston 2736-R.
13 years experience.
Former Radio Instructor U. S. N.

MOVING, TRUCKING, EXPRESS.
Local and long distance. Masten & Strubel, 742 Broadway. 'Phone 2212-M.

Special sale on "Kingston Maid House Dresses" and factory mill ends. DAVID WEIL, 16 Broadway, bargain house.

JAMES V. PFEIFFER
LANDSCAPE SERVICE
Grading and building drives. Sod, soil, and gravel for sale. Call 3-F-12.

'Phone 17 for Clean Taxis.

W. WHITING FREDENBURGH, instructor of piano, organ and voice, resumes Teaching September 7. Residence-studio, 142 Clinton avenue. Telephone 84.

MRS. ASENATH HAYES,
Instructor of voice and piano. Studio, 20 Green street. Telephone 527-J.

Van Etten & Hogan, 150-156 Wall street, moving and trucking of all kinds. Local and long distance. Heavy machinery moving a specialty.

SANITARY MEAT MARKET.
Meats and groceries. Chris. Perry, Prop., 16 Andrew St. We deliver. Tel. 2795.

Schedule of Orange Bus Line, High Falls to Kingston and Eagle Bus Line, Kingston to Ellenville. Daylight saving time. Leaves.
HIGH FALLS, 8:00, 9:45, 11:15* a. m.; 1:30, 2:30, 4:30 p. m.
KINGSTON, 9:30, 11:30 a. m.; 1:15*, 3:30, 4:30, 5:30 p. m.
Making usual stops.
SATURDAY NIGHT SPECIAL. Leaves High Falls, 7:30; Kingston, 11:00. Meets 8:30 Saturday Night Boat.
SUNDAY SCHEDULE. Leaves High Falls, 9:00, 11:15 a. m.; 2:00 4:30 p. m. Kingston, 10:00 a. m.; 1:00, 3:30, 6:00 p. m.
Busses leave Central Terminal 20 minutes earlier than before. Additional trips over holiday.
KINGSTON TO ELLENVILLE,
Making Usual Stops.

Mrs. R. H. McCutcheon, licensed undertaker and embalmer, 44 Prince street. Telephone 1920.

Secures Business Position.

Mynderse Russell, an honor graduate of the commercial department of Spencer's Business School, 237-239 Fair street, has been placed in a permanent position as bookkeeper and office assistant with Charles A. Warren, sporting goods, 252 Fair street, this city.

When you get to the end of your rope, tie a knot in it and hang on.

BUSINESS NOTICES

I will not be responsible for any debts contracted by my wife.
ARTHUR LAWRENCE.

Piano instructions for advanced scholars and beginners, John Spalt, phone 2637-W.

Sedans for tours, weddings or funerals. 'Phone 17. Any time.

The Daily Freeman is on sale at the following stands of the Schultz News Agency in New York city:
Forty-second street and Sixth avenue (southeast corner).
Forty-second street and Park avenue (in front of Grand Central Station).

Trucking, local and long distance hauling. Anytime, anywhere. Albert W. Hahn, 33 Abbey street, Kingston, N. Y. Phone 2693-W.

Time Table Van Kleeck's Auto Bus Line, effective September 9:
Leave High Falls, 7:45, 9:45, 11:15 a. m.; 1:30 p. m.
Leave Kingston, 9 and 11:30 a. m.; 4:10 and 5:30 p. m.
A bus will leave Stone Ridge at 4:50 p. m., daily except Saturday and Sunday.
Leave Ellenville, 7, 10 a. m.; 2 p. m.
Leave Kingston, 10:10 a. m.; 3:45, 5:15 p. m.
On Saturdays the bus will leave Ellenville at 8 a. m. instead of at 7 a. m.
The regular stops will be made by all busses.

PETER C. OSTERHOUDT AND SON, contractors, builders & jobbers, 80 Lucas avenue. Phone 624-R.

First-class auto repairing, Gould Battery Service, batteries recharged and rebuilt, auto accessories. H. N. Peters, Mountain View Garage, Albany avenue extension. Box 271.

THE CADY DENTAL OFFICE
Specializes in bridge work, plate work and painless extractions.

STEAMSHIP TICKETS
To all parts of the world. RICHARD MEYER, 40 John street.

When it's trucking, local or long distance, call 885. FINN'S baggage express, 31 Clifton avenue.

F. T. Dale, Carpenter and Building Jobbing, Fancy Oak Floors. Address, 299 Clinton avenue. Box 911, uptown.

Parish Taxi Service. Sedans for funerals and weddings. Phone 20-W.

Thirty-six years' experience, upholstering and refinishing. W. Moyle, 22 Brewster St. Phone 1644-M.

20th Regiment Reunion Friday

The yearly reunion of the Twentieth Regiment will be held at Epworth Hall, Clinton avenue, on Friday, September 17. Business meeting at 12 o'clock. Complimentary dinner at one o'clock given by the Ladies' Auxiliary of Tappen Camp, No. 1, Sons of Union Veterans of the Civil War. All Civil War veterans and their widows are invited.

REAL ESTATE TRANSFERS.

Deeds Recently Recorded With the County Clerk.

The following deeds have been filed in the Ulster county clerk's office:

William F. Till and wife of the town of Saugerties to Kenneth M. Till of the town of Saugerties, a parcel of land on the Glasco turnpike, town of Saugerties. Consideration $1.

Isaac Williams of Gardiner to Robert Deyo of New Paltz, a parcel of land in the town of Gardiner. Consideration $1.

William R. Crawshaw and wife of town of Newburgh to William S. Lupton and wife of Newburgh, a parcel of land at Glenerie Lake Park, town of Ulster. Consideration $1.

Horace G. Young as trustee, etc., of the late Thomas Cornell to Willis E. Brodhead of Kingston, a parcel of land in the city of Kingston, on Hasbrouck avenue. Consideration $800.

Matthew F. Bence of Kingston to William Koeppen, Jr., and wife of Kingston, a parcel of land on Stanley street, Kingston. Consideration $1.

Alfred Lounsbery of Stone Ridge to Seba Grunstra and wife of Lyonsville, a parcel of land at Krippelbush. Consideration $1.

Shaffer Vredenburgh and wife of Woodstock to Walter Shultis of Woodstock, a parcel of land in the town of Woodstock. Consideration $1.

Winafred Stanton of Rosendale to John W. Cornell of Rosendale, a parcel of land in the town of Rosendale. Consideration $1.

Supper at Epworth Hall.

Supper will be served in Epworth Hall this evening from 5 to 8 o'clock. The amount realized from this supper is for the benefit of the supper committee of the Ladies' Auxiliary of the Clinton Avenue M. E. Church.

Granges Discontinue Dances.

The dances which have been conducted by the Lake Katrine and Stone Ridge Granges, have been discontinued for the season.

Another proof of the wisdom of nature is that all bass drummers are shaped so they never appear to be self-conscious.

Crown Princess Louise says she prefers to see women in the home, rather than in business. She has come to the wrong country.

A theatrical producer's demand for more clothes on the stage is a reminder of the time the devil decided he'd like to be a monk.

Scientists say that a shoulder blade found in Arizona is 250,000 years old, but at that it may not be a day over 249,000 years of age.

China's richest man is visiting the United States, where his money enables him to keep pace with the average man.

School Supplies

A Complete Line of
BOOKS AND SCHOOL SUPPLIES
is here for the boys and girls as well as the teachers. We can fill every requirement for school purposes.

A lot of very handsome designs and colorings in
CRANE'S STATIONERY
has just been received. This new stock is tissue-lined and daintily colored or white—just lovely to have engraved.

Now is the time to have writing desks fitted out for the winter.

GIVE US YOUR ORDERS NOW
For Stationery with monogram or address and avoid the annoyance of delay when the engravers are rushed.

Orders Taken Now for Holiday Delivery.

PICTURES AND PICTURE FRAMING A SPECIALTY
Also
RADIOS & PHONOGRAPHS

Forsyth & Davis, Inc.
32 MAIN ST.,
(Next door to County Clerk's Office.)
Telephone 708.

When you fall in love, you're in up to the neck-ing.

DIRECT FROM NEW YORK RUNS TO THE AUDITORIUM

Performances
Matinee, 2:30
Night
7 and 9

Auditorium Orchestra
J. Mollott, Director

AUDITORIUM
Opposite Central Post Office
Operated by the Kingston Theatre Corporation.

Last Times Today

Matinee
Adults ... 35c
Children .30c
Under 12 .10c
Night
Adults ... 40c
Children .25c
Under 12 .10c

Auditorium News
Comedies and Novelties

WILLIAM FOX
presents
FIG LEAVES
with
GEORGE O'BRIEN
OLIVE BORDEN
PHYLLIS HAVER,
ANDRE DE BERANGER,
CHARLES CONKLIN
EULALIE JENSEN
Story by HOWARD HAWKS
Screen by HOPE LORING and LOUIS LIGHTON

Adam didn't know what he was starting when he gave a rib to learn the quaint old sport of Matrimony!
It's six thousand—or six million—years since Eve first asked her husband for some filthy lucre to buy some new fig leaves—and still women have "nothing to wear."

One of the Best Comedies You Ever Saw.

COMING ATTRACTIONS.
Milton Sills in "Men of Steel."
Lewis Stone in "Don Juan's Three Nights"
Tom Mix in "No Man's Gild." Mary Pickford in "Sparrows."
"Stella Dallas."

Before Deciding on a New or Used
—PIANO—
We Invite You to Visit Our Warerooms and Get Our Prices.
We Have the Largest Stock of
PIANOS, PLAYER PIANOS and GRANDS in the City.
For 60 Years Ulster County's Leading Music Store.

E. WINTER'S SONS, Inc.
326 WALL ST. Opp. Reade's Theatre.

Remodeling Sale

WE ARE FORCED TO REMODEL OUR
WALLPAPER DEPARTMENT
AND MUST REDUCE STOCK.

All Papers from 20c to $1.00 Per Roll
25 per cent discount

$1.50 and $2.00 Papers
33⅓c per cent discount
all above---50 per cent discount

100 Different Odd Borders, Sold 5c to 7c Per Yard
2½c per yard

Many Fine Room Lots of Paper 50c to $1.50
Including Plenty of Border.

Oatmeal Paper 60c—NOW 50c. 50c—NOW 40c.
Per Bolt, 16 Yards Long, 30 Inches Wide.

M. H. Herzog
332 Wall St., Kingston, N. Y.
PHONE 134

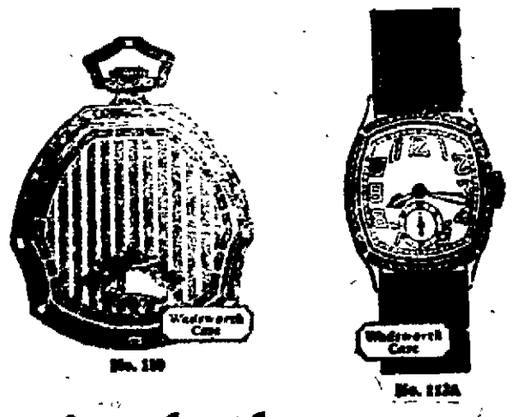

In school or out... youth demands *style*

Some youth very dear to you is about to enter a new world. It may be the girl or boy who first proudly crosses the portals of high-school: it may be the new college man or woman, or perhaps the college graduate ready to share the burden of the world's work.

In any case, only one gift will suffice. For time has wisely approved the giving of a watch both to commemorate and make more efficient these all-important days.

Be sure, however, that the movement you select is fitted in a modern case, for youth and style go ever hand in hand. Our showing includes the newest creations by Wadsworth—the acknowledged style leaders in the dress of fine watches.

Cordially yours,
SAFFORD & SCUDDER
Golden Rule Jewelers.
310 WALL ST., KINGSTON, N. Y.

The Vanity Fair
A New Design by Gorham in Table Ware.
Made in Silver Plate at Moderate Price.
On Display in Our Window.
PITTS AND SONS
Kingston's Leading Jewelers.
314 WALL ST.

ENGAGEMENT RINGS
The newest creations are now ready for the inspection of our friends and customers. Believing that good value requires, first of all, good merchandise we have always been extremely particular in the selection of our Diamond Jewelry and we have every reason to believe that you will be immensely pleased with the new selections that are now on display.

$50.00 to $1,000.00.
OPPENHEIMER BROS., Inc.
578 BROADWAY, - - - KINGSTON, N. Y.

"Put the People Wise"

By informing them of your immediate needs. Best results are obtained by inserting a cent-a-word adv. in the
Daily Freeman